58

# Desoto

MEMPHIS STATE UNIVERSITY

Digitized by the Internet Archive
in 2011 with funding from
LYRASIS Members and Sloan Foundation

http://www.archive.org/details/desoto195800unse

# DESOTO

1958

JUDY CRAINER ..... *Editor*

GAIL HOWARD ..... *Associate Editor*

MARGRET EDDINS ..... *Art Editor*

ROBERT FRANK ..... *Photographer*

DR. HERBERT LEE WILLIAMS ..... *Faculty Advisor*

*Class Photography by*

BONATE STUDIO

*Production by*

THE TAYLOR PUBLISHING COMPANY

# DESOTO

*Official Publication of*

MEMPHIS STATE UNIVERSITY

Memphis, Tennessee

# Scholastic Center For

# 1,000,000 People

. . . This

Is

Memphis

State

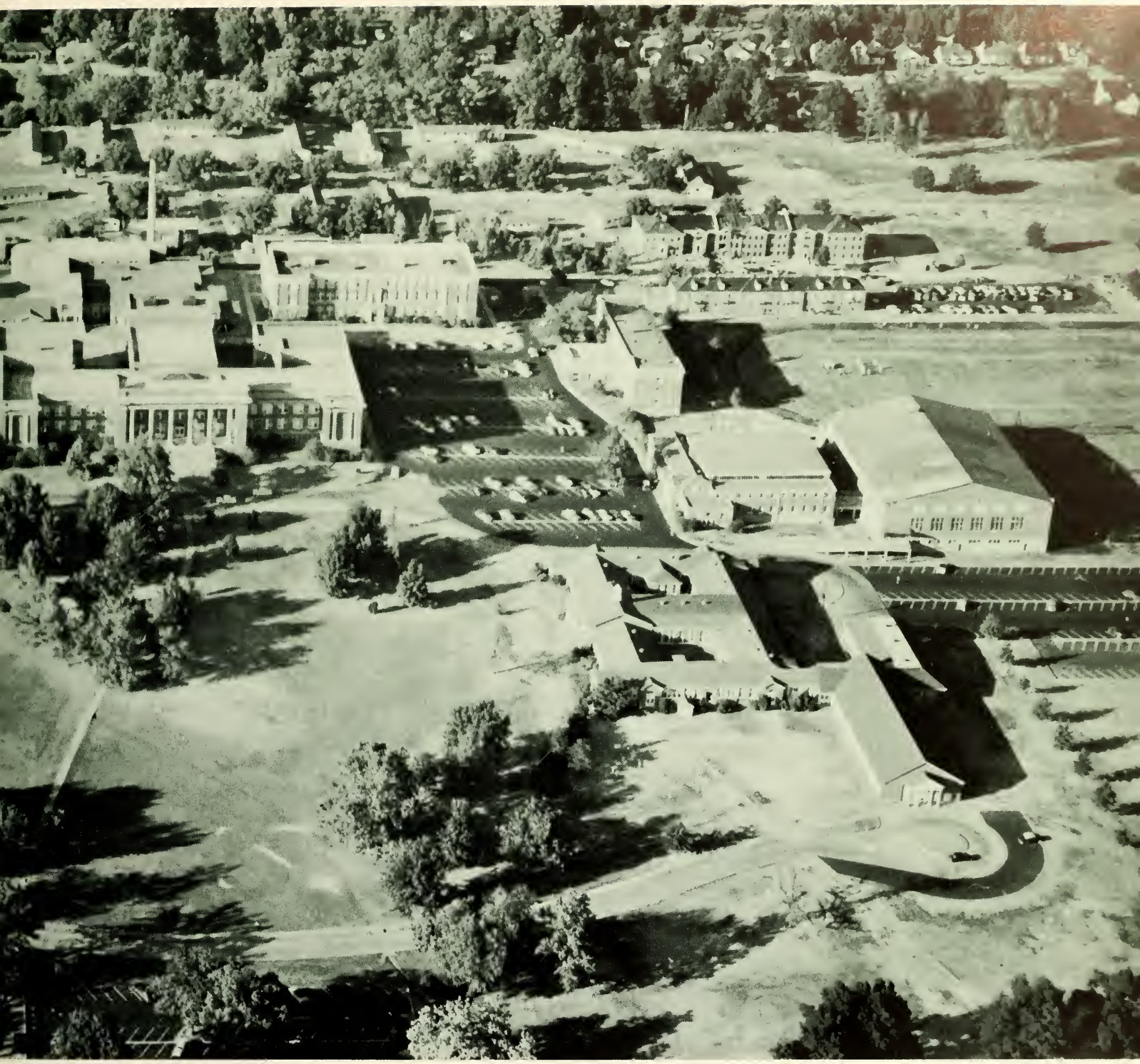

# CONTENTS


. . . Activities

. . . Leadership

. . . Athletics

. . . Classes

. . . Greeks

. . . Military

# Where Students And Faculty Meet On

# An Institution Where

# Common Ground

# The Lamps Of Knowledge Burn Brightly

# A Home For Students Away From Home

. . . And

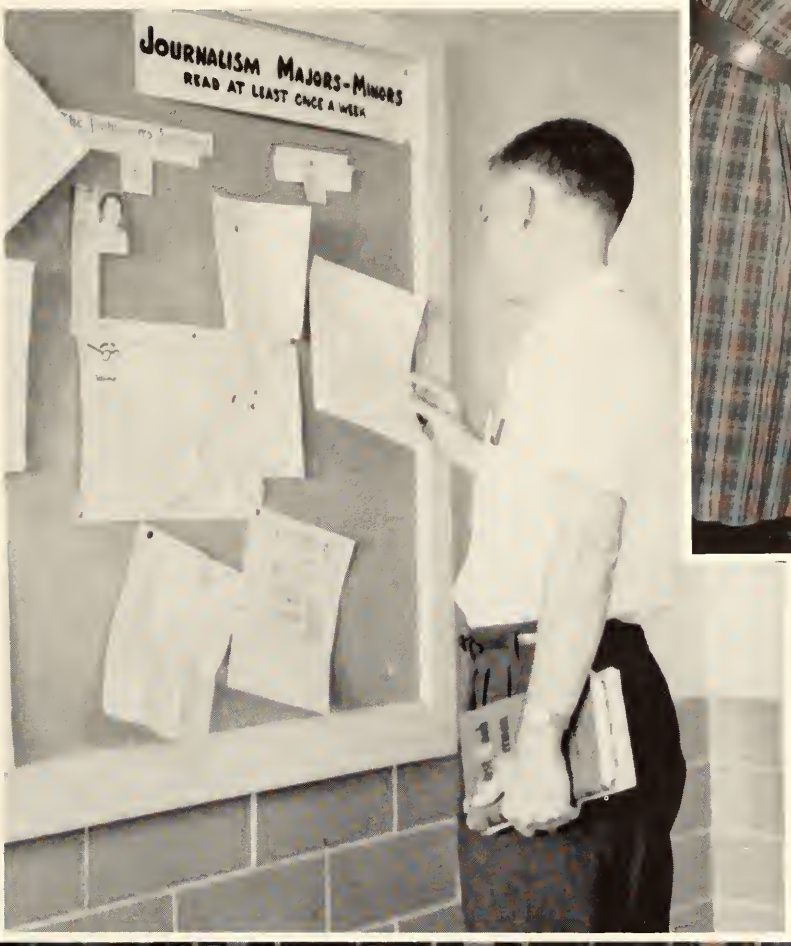

# A Testing Ground For Many Talents

# Foreword

An empty hall—free from the hundreds of feet that pass down it each day. But not free long, for many students will soon pass through, filling it with smiles, cheery voices, talk of basketball, dances, parties, and that final exam.

Yes, this is Memphis State University . . . all the scenes on the preceding pages are typical of college life. With this 1958 DeSoto we mark the beginning of a new era, as a university. Not an immediate change, but through the coming years growth will take place and MSU will be at the top in Southern Universities.

As you look through these pages, remember your college days and walk down that empty hall into life with pride, for you were a part of building Memphis State University.

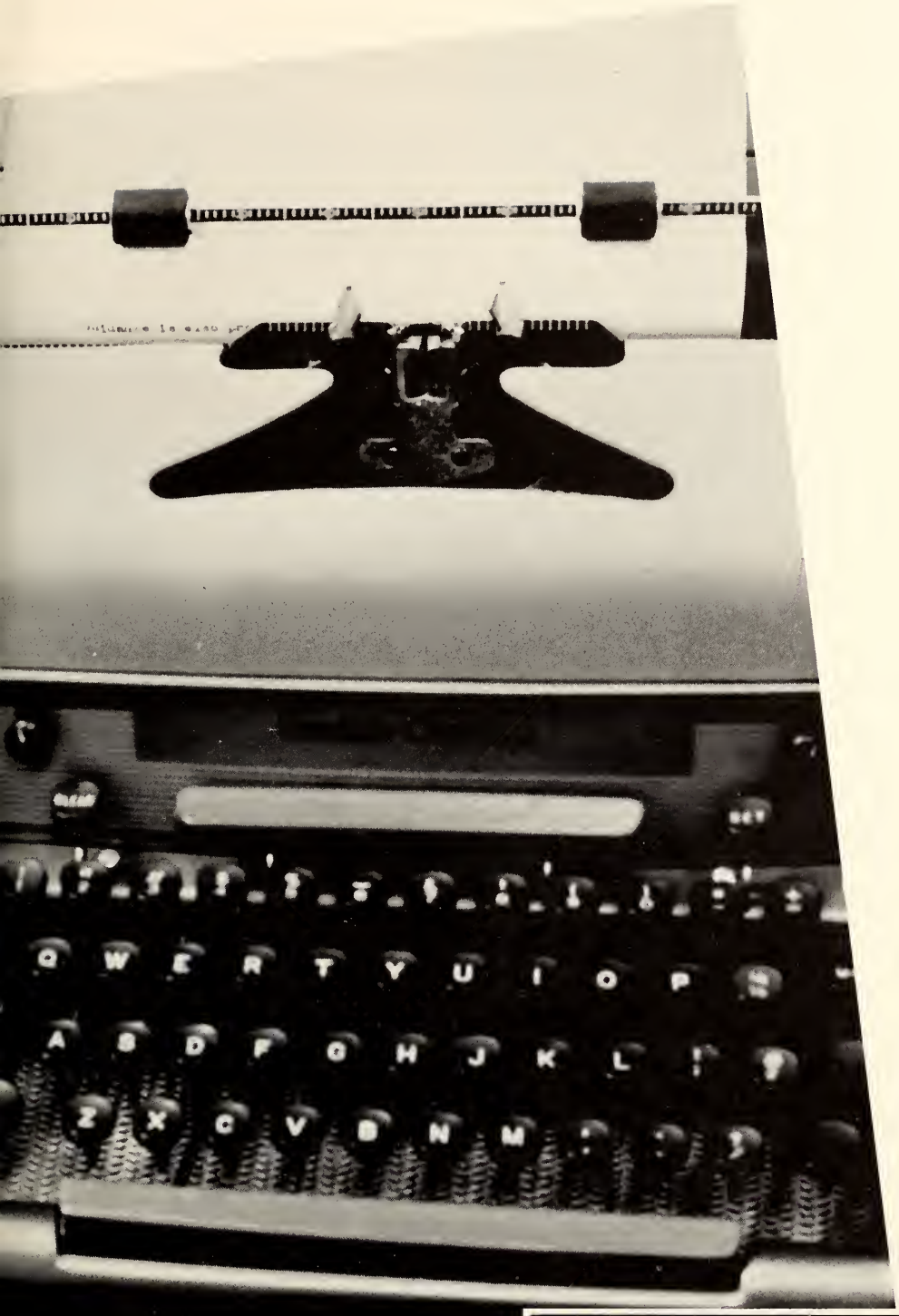

# ACTIVITIES


- Publications ..... 18
- Music and Drama ..... 25
- Honoraries ..... 39
- Clubs ..... 49
- Professionals ..... 67
- Religious ..... 71
- Special Features ..... 81

# Tiger

BOB TRIBBLE, *Editor*

CAROLYN HEARN, *Managing Editor*

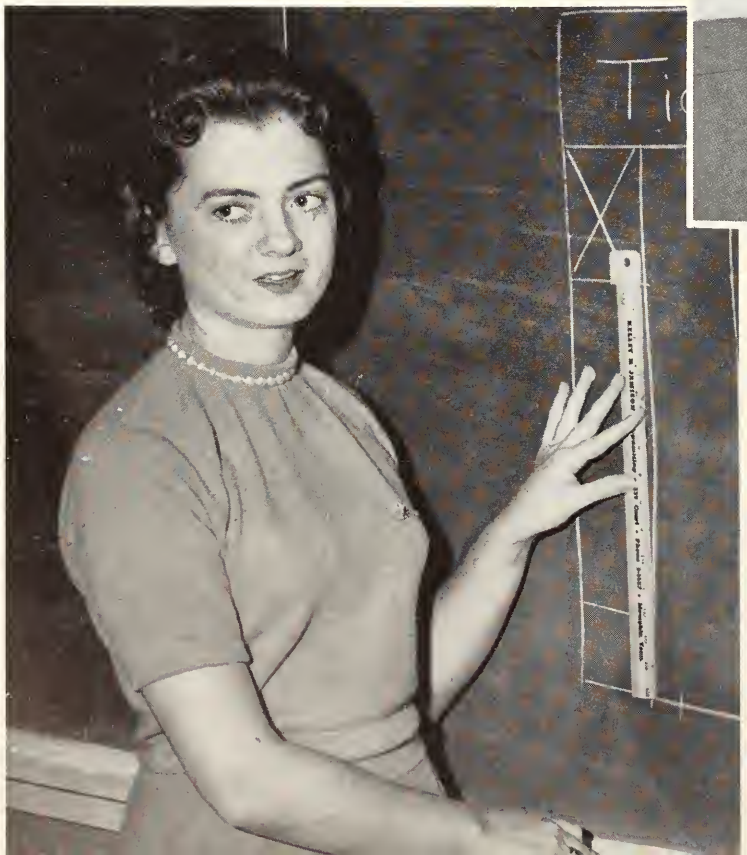

GLENDA HUEY, *News Editor*

# R
# a
# g

CHARLEEN BENNETT, *Society Editor*

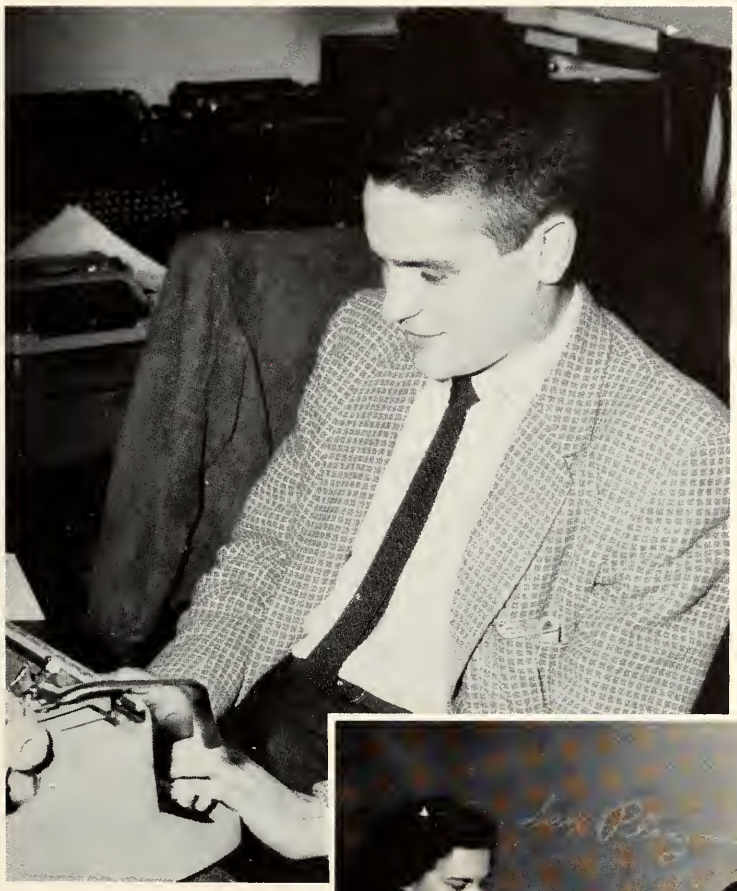

DICK STRUB, *Sports Editor*

Staff members work long, hard hours on Monday nights to put out the Friday paper.

# Tiger Rag

EUGENE RHODES, *Business Manager*

MARJORIE LITTLEJOHN, *Copy Editor*

MRS. ELIZABETH SPENCER, *Faculty Advisor*

# News Bureau

The news Bureau, in its second year at Memphis State, does an excellent job of reporting to newspapers in the Mid-South area. Under the direction of Al Westland, Gail Howard, student co-ordinator, sends weekly news releases about M.S.U. students to their home town papers. This bureau is well-known in the Memphis area for performing an invaluable service.

DR. H. L. WILLIAMS
*Faculty Advisor, DESOTO*

MR. AL WESTLAND
*Faculty Advisor, News Bureau*

GAIL HOWARD
*News Bureau*

BOB FRANK
*Photographer*
*DESOTO, TIGER RAG*

# DeSoto

JUDY CRAINER, *Editor*

GAIL HOWARD, *Associate Editor*

JOY BAILEY, *Activities Editor*

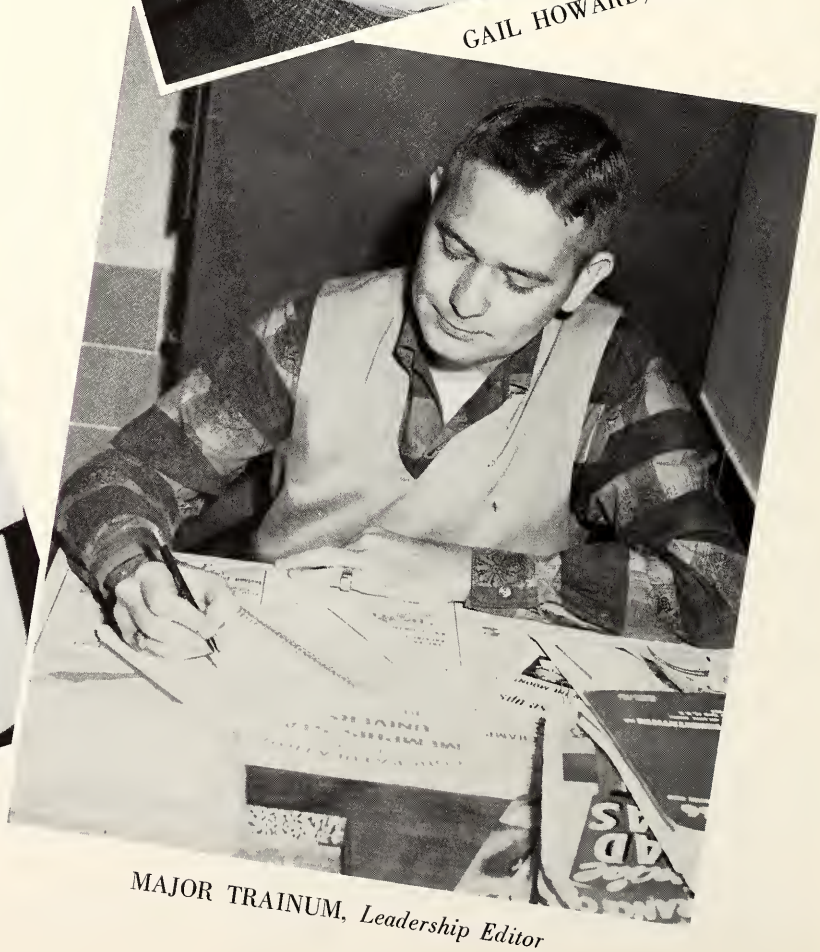

MAJOR TRAINUM, *Leadership Editor*

# Staff

MARGRET EDDINS, *Art Editor*

BETTY BALLARD, *Class Editor*
LINDA ADAMS, *Music and Drama Editor*

BOB TRIBBLE AND DICK STRUB, *Sports Editors*

EUGENE RHODES, *Military Editor*

LINDA CLAYPOOL
*Greek Editor*

CAROLE DICKSON
*Copy Editor*

BETTY DAVIS, ANN EARLS, JOYCE CANNON, *Class Editors*

Other staff members include DANA DRIENHOFER, *Assistant Religious Editor;* PAT McGREGOR, *Beauty Editor;* SALLY TAYLOR, *Publications Editor;* ANN TERRY, *Religious Editor;* and CAROLYN HARDER, *Honoraries Editor.*

# Music and Drama

# MSU

OLIN BLICKENSDERFER
*Band Director*

DIANE SMITH, *Head Majorette*

Since becoming a university, Memphis State has gained more than a new name—it has developed a better band. Now in the second year under the capable direction of Olin Blickensderfer, the band performs many times during the school year, both for sport events, and as

MARTHA LANDRETH

CECELIA FERGUSON

PORTIA SWAIM

# Band

SYD MULLINS, *Drum Major*

a concert group. At every home football game, the band encourages the team to victory with its stimulating music. During the spring semester, the group plays for the May Day concert and in conjunction with the choir.

PAUL GIEGER

MARTY BOALES

DIANE BENNETT

LIBBY McGEE

# University

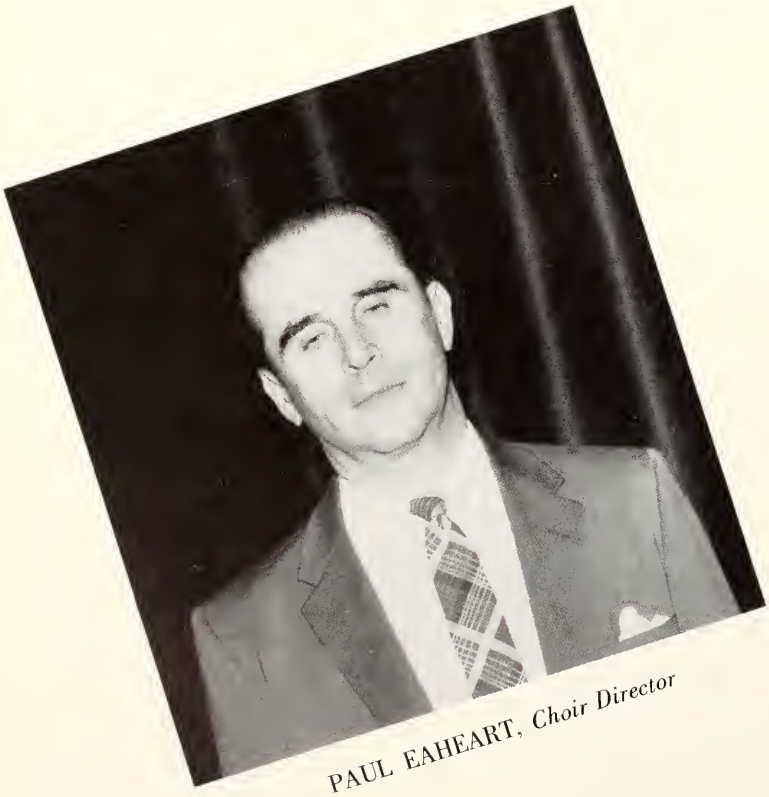

PAUL EAHEART, *Choir Director*

Under the direction of Paul Eaheart the Memphis State University Choir presents several outstanding programs for the student body and residents of Memphis. Beginning with the first concert, Brigadoon, followed by a program of Folk Music in November; "Saint-Saens" in December; and selections of sacred music in March; the choir attracted students to the auditorium at the ten o'clock hours.

# Choir

Other programs throughout the year included a full scale performance of Mozart's "Cosi Fan Tutte" in conjunction with the Speech and Drama department. During the Shakespearean Festival in April, the choir presented a program of Elizabethan music. Closing the year's activities was the annual opera workshop which was open to all interested in this phase of music.

Choir members have fun after a hard practice.

*Seated, left to right:* Pat Klein, treasurer; Jeanne Graham, secretary; Mona Choate, corresponding secretary.

*Standing:* Edwin Ulmer, president; Joseph Riggs, faculty advisor; and Sam Pate, vice president. *Not pictured:* Gail Howard, parliamentarian.

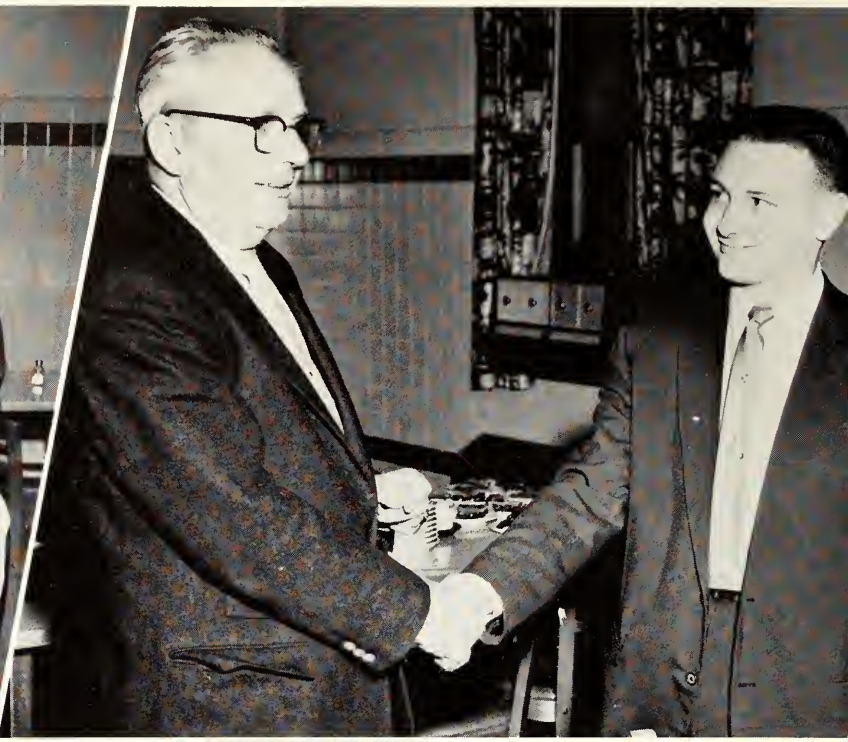

Edwin Ulmer, president, welcomes guest speaker, Mr. Earl Crowder, from the Steel Workers Union.

# FORENSICS

The Memphis State University Forensics Association is composed of students interested in public speaking. The purpose of the organization is to train students to become more effective speakers while participating in intercollegiate speech activities.

Memphis State was represented at the following speech meetings: Louisiana State Discussion Tournament, Tau Kappa Alpha Regional and National Debates, University of Pittsburgh Cross-Examination Debates, Tennessee State Speech Tournament, Southern Speech Association Festival and the West Point Preliminaries.

Several tours to other colleges were initiated by the Forensics Association for the purpose of practice debates with other school debate teams.

Debaters keep busy taking notes on guest's thoughts on labor unions.

# ASSOCIATION

Vervan Davidson leads members of the forensics group in a round of discussion.

Typical debate situation is demonstrated by two teams from last year's squad.

# The Chalk Garden

Memphis State University's first play production of the school year was "The Chalk Garden," a dramatic play by Enid Bagnold. Produced by the Speech and Drama department, the play called upon the talents of many veteran M.S.U. actors and also engaged those of some newcomers to the stage. The cast and characters are as follows:

| | |
|---|---|
| *Miss Madrigal* | ANASTASIA HERIN |
| *Maitland* | MACON McCALMAN |
| *Second Applicant* | MARTHA OWENS |
| *Third Applicant* | DIANE PARRISH |
| *Laurel* | LETHA CRANFORD |
| *Mrs. Saint Maugham* | IRIS HOPPS |
| *Nurse* | JANEEN MAES |
| *Olivia* | JEANETTE GAEDE |
| *The Judge* | FLOYD HERZOG |

# Hamlet

Hamlet, under the direction of Eugene Bence and Bradford White, was the 1957 production of the Memphis Shakespearean Festival which brings to the people of Memphis the finest of Shakespeare. The Festival is an annual event, open to all who are interested in taking part.

Ticket sales were handled by Coterie, national women's service organization. Through the efforts of Coterie, talented young actors are given scholarships to enable them to attend college.

The cast of HAMLET, which ran from April 23 to 27, 1957, included the following actors and actresses:

| | |
|---|---|
| *Hamlet* | JOHNNIE LOVELADY |
| *Bernardo* | PRICE BROUGHTON |
| *Francisco* | JOE SUTHERIN |
| *Horatio* | BENNETT WOOD |
| *Marcellus* | GORDON LAWHEAD |
| *Ghost of Hamlet's Father* | SAMUEL JOHNSON |
| *Claudius* | BILL MILLER |
| *Gertrude* | JOYCE SHANKMAN |
| *Polonius* | ALLEN BATES |
| *Laertes* | JOE BRACCIANTE, JR. |
| *Ophelia* | ANN BROWN FIELD |

# Cosi Fan Tutte

A scene from COSI FAN TUTTE presented by Becky Kaufman, Walter Dugan, Patsy Welting, Mary Ann Turner, and Tommy Ashcraft.

Members of the cast take an extra curtain call.

Annually the Memphis State University Department of Music presents an opera for students and the city of Memphis. This year's production was Cosi Fan Tutte, a delightful opera sung in English. Taking leading roles in this production which was presented in the Memphis State Auditorium were Becky Kaufman, Walter Dugan, Patsy Welting, Mary Ann Turner and Tommy Ashcraft.

# Arabesque

Arabesque is led by four very capable leaders, *left to right:* Patsy Welting, secretary; Jimmy Richens, preseident; Anastasia Herrin, vice president; and Jeanette Gaede, publicity director.

The Arabesque Club is open to all students of Memphis State interested in any form of music. A scholarship, presented to a deserving person who desires to major in music, is sponsored by the organization.

The major event of the year is the annual opera workshop which includes a program of operatic arias by members of the club. Donations received are used for the scholarship fund.

Arabesque members are interested in the study of music.

# Students Travel 1000

## To Cheer Our Baske

We wait to board the bus . . .

Tickets are taken . . .

We check our luggage . . .

And we are happily on our way . . .

# Miles To New York

## all Team at the NIT

We play cards . . .

We see interesting places . . .

And we're on our way, playing cards again . . .

And finally New York . . .

# And Home Again . . .

We go to the "Garden" for the game . . .

We meet new friends and tour the big town . . .

And it's time to head for home . . .

Tired, sleepy, but happy.

SIGMA CHI FOUNDATION
SCHOLARSHIP TROPHY
MEMPHIS STATE COLLEGE

# Honoraries

# Alpha Phi Omega

ROBERT TUCKER
*Vice President*

PERRY GAITHER
*Secretary*

JEFF McWHORTER
*Pledge Master*

JOE HARDESTY
*Sergeant-at-Arms*

BILL DERRYBERRY

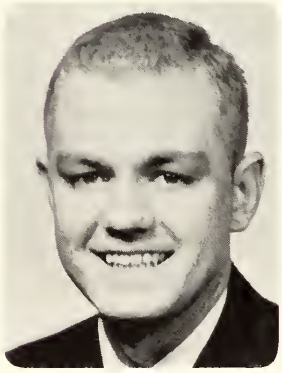

DON HUEY

SID LEHMAN

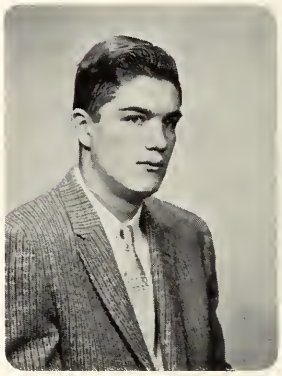

BILL RISTIG

The purpose of Alpha Phi Omega, as being carried out by the chapter, is "to assemble college men, who have been, or are at the present, members of the Boy Scouts, in the fellowship of the Scout oath and law; to develop friendship, and to promote service to their fellow man, both on campus and in the community."

# Liberal Arts Honor Society

GLENDA FAY CONDREY

GEORGE RICHARDSON

JAMES W. RICHENS

Organized by faculty members of Phi Beta Kappa, the Liberal Arts Honor Society recognizes outstanding scholarship in the School of Liberal Arts, and Science. Annually students are elected to membership on the basis of scholarship in accordance with the standards of Phi Beta Kappa. Requirement for admission is a three-point-five scholastic average for seniors and a three-point-six average for juniors.

Faculty members are Dr. H. S. Kaltenborn, Dr. D. C. Sossoman, Dr. Peter Bannon, Katherine Smythe, Bradford White, Miss Flora Rawls, Dr. Dorothy Seay.

# Chi Beta Phi

JAMES C. OATES
*President*

GLENDA HUEY
*Vice President*

RAY BOWEN
*Treasurer*

I. W. CHATHAM

JAMES MARTIN COOPER

GWENDOLYN NEAL

JEANETTE PIERCE

The national honor scientific fraternity on campus is Chi Beta Phi. The object of the fraternity is to promote interest in science. The membership includes regular, honorary, and associate members. For admittance into Chi Beta Phi, a student must have a 3.0 average and have passed ten semester hours in one of the four science fields.

The yearly activities consist of one meeting each month. There is also a banquet each semester when pledges are initiated.

# Delta Kappa

CHARLES BROWN
*President*

BOB CANFIELD
*Secretary-Treasurer*

JAMES VIRGIL WHIPPLE
*Historian*

FRANK LAND
*Chaplain*

EDWARD CRENSHAW

Delta Kappa, the men's honorary leadership fraternity at Memphis State University was founded in 1950. Purpose of the fraternity is to give recognition to men who, by displaying exemplary qualities of leadership in various fields of student endeavor, have attained a high standard of efficiency in collegiate activities, and of inspiring others to strive for conspicuous attainment along similar lines.

Membership in Delta Kappa is limited to one percent of the male enrollment of the university. Only juniors and seniors are eligible, and they must rank scholastically in the upper thirty percent of their respective classes. Selection of new members is based on qualities of leadership, character, social activities, journalism, scholarship, and athletics.

# Pi Delta Epsilon

JUDY CRAINER
*President*

ROBERT TRIBBLE
*Vice President*

STELLA BAILEY
*Secretary-Treasurer*

GAIL HOWARD

GLENDA HUEY

PATRICIA KLEIN

DIANE TALERICO

Journalism students with outstanding work in their field are eligible for membership in Pi Delta Epsilon. Membership is based on service by an undergraduate on the publications in either the editorial or business departments for at least one year. His scholastic standing must be 2.3 and he must have completed his second year of college.

Each year the fraternity sponsors an editorial contest through the Tiger Rag in which the outstanding stories of the year are judged and awarded prizes. Pi Delta Epsilon also awards a medal for the outstanding journalist at Memphis State. This is given at the annual publications banquet. Charles Holmes was last year's recipient.

# Alpha Psi Omega

ELLIOT DENINE

FLOYD HERZOG

BECKY KAUFMAN

MARTHA OWEN

Membership in Alpha Psi Omega is based upon participation in dramatics at Memphis State, including all technical and acting work. Membership is by invitation only.

Alpha Psi Omega, striving to encourage the best in dramatic work, holds a traditional Awards Banquet each May, at which time awards are presented to the best M.S.U. actor and actress, best supporting actor and actress, and two technical awards.

Faculty members include Eugene Bence and Bradford White.

# Lambda Delta

HELEN EVANS
*President*

NORMA COX
*Vice President*

MARY WYNN
*Secretary*

SUE PERRY
*Treasurer*

JANE SCHNEIDER
*Reporter*

BARBARA BAKER

BARBARA BARATTI

SARA CRENSHAW

JEANETTE GAEDE

JEANNE GRAHAM

LINDA JACKSON

DONNA JESTER

MARJORIE LITTLEJOHN

BARBARA McBRIDE

CAROLYN MULLINS

Lambda Delta is an honorary sorority for freshman women attaining a 3.5 average for one semester. The purpose of the society is to promote intelligent living and a high standard of learning and to encourage superior attainment among freshman women.

Lambda Delta has been granted the charter by the national honorary society for freshman women, Alpha Lambda Delta, and a chapter will be installed on this campus on April 17, 1958.

# Lambda Delta . . .

GWEN PACE

PAULA PONGETTI

PATSY RAGAN

JOYCE SHANKLIN

JANET SHELTON

DONNA TALLEY

MARY WELTING

VIVIAN WILSON

# Phi Alpha Theta

NORMA JACKSON KEY

NANCY SUE SHAW

Epsilon Nu chapter of Phi Alpha Theta was formally installed at Memphis State in 1955. A vital interest in history is the basic requirement for membership. An undergraduate student must have completed at least 12 semester hours in history with a grade in all history courses above a 3.1, and he must have an overall average of 3.0.

The chapter has undertaken a project to compile historical data on Memphis State from its date of founding to the 50th Anniversary.

# Psi Chi

JAMES LONG
*President*

RICHARD DAVE CORBIN
*Vice President*

EMILY WOFFARD
*Treasurer*

BARBARA BROWN
*Historian*

CAROLYN CASON

MONA CHOATE

MARTHA HOWLAND

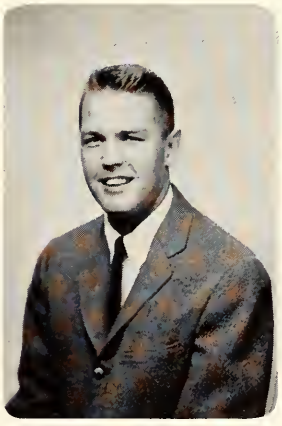

ADAM LANNING

DIANE McKNIGHT

BONNIE PROCTOR

SALLIE RUSSELL

JAMES WHIPPLE

LAURA WYATT

Psi Chi, national honorary society in psychology, was founded in 1929. The Memphis State chapter was established in 1954, and it is one of two chapters in Tennessee. The purpose of the organization is "primarily to advance the science of psychology; and secondly, to encourage, stimulate, and maintain scholarship of the individual members in all fields, particularly in psychology."

Membership is open to all undergraduate students with a major or minor in psychology and who have demonstrated ability to meet the personal and scholastic requirements. Despite the national requirements for high minimum scholastic standards, the chapter now numbers over sixty-five active and alumni members. Two have received their advanced doctoral degrees in graduate school psychology and twenty-one are in professional schools at the present time.

The chapter numbers among its members five who are in graduate work of psychology at the Ph.D. level of training. Dr. H. W. Anderson of the M.S.U. staff is at present a national vice president.

# Sigma Delta Pi

SIDNEY BURROWS
*President*

PATRICIA ALLEN
*Vice President*

WANDA BEAVER
*Secretary-Treasurer*

STELLA BAILEY

MARIO CALVO

GLENDA FAY CONDREY

FAY RUTH DERRICK

SALLY LAWS

BETTY RUTH MENDENHALL

BONNIE PROCTOR

SUE REEVES

BARBARA SANDERS

To be a member of Sigma Delta Pi, national honorary society, a student must have studied Spanish for the equivalent of three college years and must have maintained an overall "B" average with an "A" average in Spanish courses.

Established in April, 1950, Gamma Delta Chapter of Sigma Delta Pi is the second oldest national honorary society at Memphis State and its standards rank among the highest.

# Tau Kappa Alpha

MARTHA HOWLAND
*President*

ROBERT BURNETT

MONA CHOATE

NORMA COX

JEANNE GRAHAM

GAIL HOWARD

JAY MADGEFRAU

JANET MILLER

SAMUEL PATE

EDWIN ULMER

Memphis State's chapter of Tau Kappa Alpha, national honorary speech fraternity, was organized in 1953. Members are selected on the basis of outstanding work in speech with a high scholastic average required.

The local chapter sponsored the Intramural Speech Festival and High School Speech Festivals.

Tau Kappa Alpha has a speech debate team which travels to various parts of the United States to compete with other colleges and universities. Memphis Staters have won several of these debate trips with high recognition.

# Tassel

BETTY BALLARD
*President*

LINDA CLAYPOOL
*Vice President*

BETTY RUTH MENDENHALL
*Secretary*

SALLY LAWS
*Treasurer*

JUDY CRAINER
*Historian*

STELLA BAILEY

JOYCE CANODE

MONA CHOATE

PAT COLEMAN

PAULA HICKS

ALIDA HARPER

MARTHA HOWLAND

EMILY WOFFARD

Tassel, senior women's honorary group, is an organization which emphasizes leadership, scholarship, and service among women students. It was organized in the spring of 1950 to petition as soon as the proper requirements are met for membership in Mortar Board, national senior women's honorary group.

At the beginning of each year, Tassel members serve as Counselors to freshman women students, and on registration day help all freshmen find their way at MSU.

Membership selection is based on high scholastic averages. Among the projects sponsored by Tassel this year was its annual "Smarty Party," a forum, and a program in the auditorium for freshman women students. Tassel's aim is to encourage college women to be better students and citizens at Memphis State.

# Clubs

# Accounting

Officers of the Accounting Club are, *back row:* Charles Hammon, publicity chairman; Harley Tilly, program chairman; Mr. Peeples, faculty advisor. *Front row:* Linda Schmidt, secretary; Howard Ingram, president; and Jimmy Skinner, treasurer.

Since its organization at Memphis State in 1955, the Accounting Club has fulfilled the needs of future accountants by holding meetings devoted to problems in the field of accounting, inviting guest speakers on accounting in business, and participating in the activities of the School of Business Administration.

Purposes of the Accounting Club are to stimulate the individual's interest in the various fields of accounting practice, to provide an opportunity for fellowship, and to promote a closer relationship between the accounting profession and students of accounting.

Club members are made up of students majoring in public and industrial accounting.

Members of the accounting club are urged to learn all about the field of accounting to aid them in their future careers as accountants.

# Art

All students at Memphis State University who are interested in any phase of art are invited to become a member of the Art Club. The purpose of this club is to bring together all students interested in art.

At the meetings which are held regularly throughout the school year, members of the art club discuss various developments in art, view slides on painting and color, and take trips to Brooks Art Gallery to see the latest exhibitions.

Another project of the Art Club is to assist the art department faculty in presenting the many art shows in the halls of Memphis State. These exhibits are designed to give the student an idea of recent art contributions. Once a year the art department sponsors an exhibit of MSU students' work.

Art Club officers are, *left to right:* Helen Phillips, president; Beth Cook, secretary; Boyd Sanders, vice president; and Kay Owen, treasurer.

An interest in the field of art draws members of the art club close together.

# Association of Childhood Education

Preparing for a career in teaching is part of the work done by A.C.E. officers. They are, *left to right:* Bobbie Coke, second vice president; Sarah Humphries, secretary; Beverly Morton, first vice president; and June Carpenter, president.

Future teachers at Memphis State are urged to join and take part in the activities of the Association of Childhood Education. Also included in the membership of the A.C.E. are those who are concerend with the welfare end of education in the youth of tomorrow.

The purpose of this organization is to develop professional knowledge and attitudes through association in various projects and activities with members of the teaching profession, and with fellow students aspiring to the teaching profession.

The club sponsors varied programs throughout the school year to which important persons in the field of education are invited to speak on the latest problems and developments in the teaching profession.

Members of the A.C.E. are students interested in the education and development of children.

# Biology

The Biology Club, organized on the Memphis State campus in 1954, has as its primary purpose the stimulation of interest in biology and its components.

Club members fulfill the purpose of this organization through visiting speakers, films, and informal discussions held regularly. Meetings also give the faculty and students an opportunity to meet on the social level.

Membership in the Biology Club is open to all students interested in the field of Biology.

Officers of the Biology Club are Barbara Sanders, vice president; Donna Chandler, president; and Rose Sawyer, secretary-treasurer.

Members of the Biology Club perform experiments to give them a better understanding of the field.

# German

Officers of the German Club, or Deutscher Verein, are, *left to right:* Gwen Neal, vice president; Judy Meisner, treasurer; Mr. Long, faculty advisor; Kerry Bush, *seated,* president; Renate Veikin, secretary; and Don Hampson, program chairman.

The German Club, known to those with a knowledge of German as Deutscher Verein, was organized in 1954 with three objectives:

To create an interest in the German language.

To improve the linguistic ability and to allow for extracurricular expression of the members.

To provide the members with an understanding of German background and culture.

The group meets regularly to discuss the German language, and guest speakers are invited to tell the members of customs and life in Germany. The German Club also has a collection of conversation in German on record for use of club members.

An active club, the German Club offers opportunities for German students to gain a better understanding of the language.

# Ioka Wikewam

Those who lead Ioka Wikewam members are Miss Bess Henderson, Mrs. Sands, and Miss Whitaker, faculty advisors; Barbara Jones, Treasurer; Patty Scott, first vice president; Beverly Mays, president; Irene Clanton, secretary; and Margaret Dixon, second vice president.

Beverly Mays, a junior Home Economics major, was chosen to hold the title of Miss Home Economics by the students and faculty of the department.

Ioka Wikewam, the Home Economics Organization at Memphis State, offers an extracurricular activity for girls majoring in the field of Home Economics. Advised by the faculty members of the department, Ioka Wikewam members help to keep the department running smoothly.

Each year the club holds an open house to honor freshmen and transfer women students. They engage in varied projects throughout the year, such as the sale of fruit cakes during the Christmas season.

Members of the club have an opportunity to learn more about the field of Home Economics.

# Math

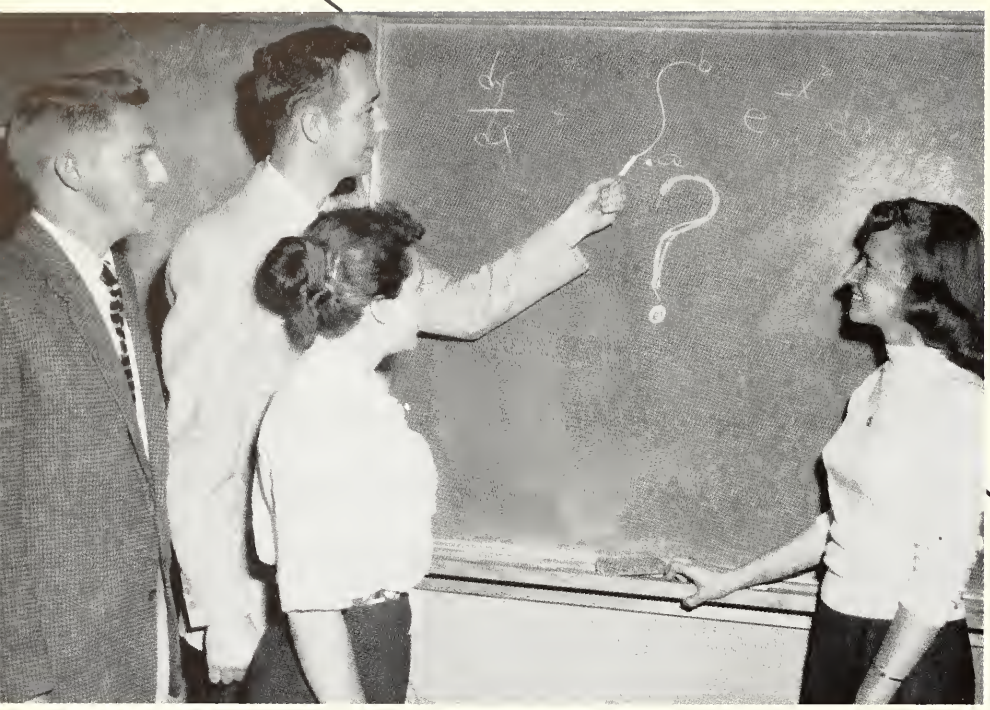

Officers of the Math Club study a problem. They are Mr. Poole, faculty advisor; George Richardson, president; Sarah Smith, vice president; and Gwen Neal, secretary-treasurer.

Students who are interested in mathematics are invited to become a member of the Math Club. Members are offered the opportunity to gain extra information about the history and fundamentals of mathematics.

Regular meetings are held with interested speakers and discussions. Vocational guidance is also offered to members majoring in math.

Each spring members and special guests of the group hold an outing.

Members of the Math Club learn more about the field of mathematics through regular club meetings.

# Marketing

Organized in 1957, the Marketing Club is the newest club on campus. Members are composed of students majoring in the field of Marketing or students with an interest in the subject.

Regular meetings are held at which guest speakers give informative talks on economics, purchasing, and other phases of the business world.

Local in nature at the present time, the club is petitioning membership in a national marketing club.

Marketing Club officers for the past year are, *left to right:* Paula Hicks, secretary; Harry Summers, president; Curtis Goode, vice president; Ray Arrington, vice president; and Jim Davis, treasurer.

Marketing Club members share an interest in the marketing phase of business and meet regularly to discuss this interest.

# Modern Dance

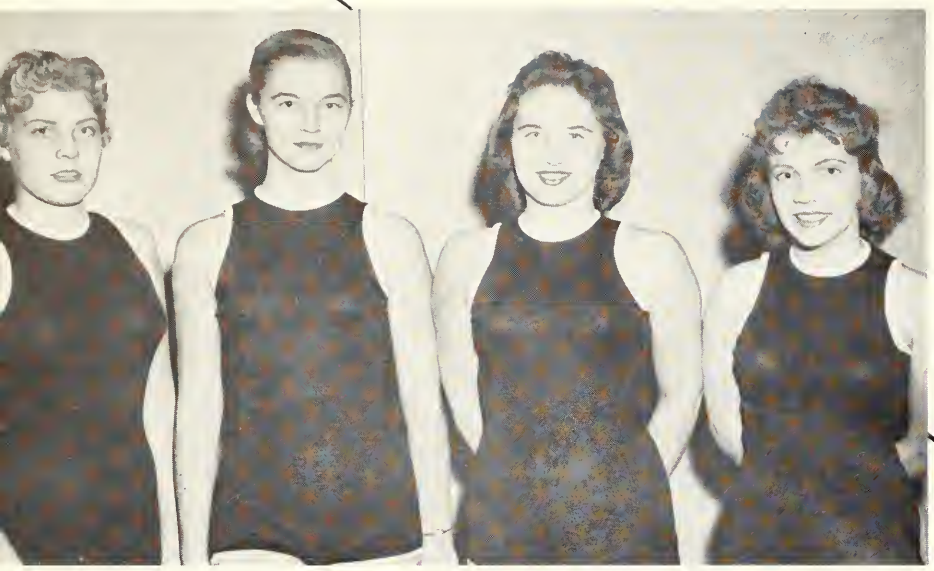

Modern Dance Club officers are Jeanette Gaede, director or public relations; Marjorie Littlejohn, vice president; Claire Ramsey, secretary-treasurer; and Patricia Williams, president.

The Modern Dance Club, under the supervision of Mrs. Loretta Floyd, dancing instrucor, holds regular meetings at which club members practice new steps and discuss the dance.

Each fall, in conjunction with the university orchestra, the club gives a dance recital in the auditorium. On May Day, members of the club also give their audience renditions of Modern Dance.

Membership is based on auditions held at the beginning of each semester and the vote of the active membership.

Members of the Modern Dance Club meet regularly to practice dance steps for their annual programs.

# Physical Education

The Physical Education Club, designed to provide an active club for women interested in Physical Education, has a two-fold purpose:

To foster concern for progress in health education, physical education, and recreational education.

To advance the standards of the profession.

Each member is offered the opportunity to participate in a professional organization, for each student is a member of the American Association for Health, Physical Education, and Recreation.

Membership includes those majoring or minoring in Physical Education. Meetings are divided between discussion of business and game activities.

Leaders of the Physical Education Club are, *left to right:* Sue Wade, treasurer; Kay Hinson, secretary; Judith Priddy, vice president; Jackie Edwards, president; and Betsy Stephenson, second vice president.

The Physical Education club enables women to enter into game activities as a united group.

# Psychology

MONA CHOATE
*President*

Psychology Club officers are, *back row:* Hank Cutsinger, vice president; Billy Wilson, historian. *Front row:* Laura Wyatt, treasurer; and Sally Russell, secretary.

Members of the Psychology Club promote interest in psychology on the Memphis State campus. Composed of members with an interest in a career or study in psychological methods, the club holds regular meetings at which contemporary problems in psychological theory are discussed. Authorities in psychology are invited to speak.

Members of the club also promote Psi Chi, a chapter of the national honorary psychological society.

Psychology Club members are interested in recent events in the field and research of psychology.

# Social Science

Officers who supervise the functioning of the Social Science Club are Mona Choate, treasurer; Judy Crainer, vice president; and Sue Shaw, secretary.

LAURA WYATT
*President*

Students with an interest in any of the social sciences of geography, sociology, political science, or economics are invited to become a member of the Social Science Club. Regular meetings are held, and they include both discussing the business of the club and hearing guest speakers on pertinent problems of the day.

Objective of the group is to enlighten its members in the social sciences.

Members of the Social Science Club are concerned with various subjects associated with social science.

# Society For The Advancement Of Management

Leaders who help the Society for the Advancement of Management are, *left to right:* Henry Jacobs, vice president; Paul Thorne, president; and John Haynes, secretary-treasurer.

The Society for the Advancement of Management, or S.A.M. as it's better known, is made up of students with a major or minor in Management. Newly incorporated on campus, the club attempts to give its members a better understanding of Management problems by inviting guest speakers to its meetings.

Members of the club participate with the Department of Business Administration to bring better business practices on campus and it aids its members in finding jobs in their chosen field.

S.A.M., one of the newer clubs on campus, is active in helping Management majors with their future.

# Sock and Buskin

Sock and Buskin is an organization for students interested in drama. Its purpose is to stimulate interest in all dramatic activities of the college, and to develop an appreciation of good theatrical productions on the part of the student body.

The club organized and sponsors a series of programs known as Green Room Dramas which students produce, direct, and manage.

Sock and Buskin members are led by, *back row:* Tom Lee Smith, vice president; Paul Denine, president. *Front row:* Blanche Pope, secretary; and Jacque Murray, treasurer.

Sock and Buskin members have an avid interest in dramatics and work in the Drama Department to further their dramatic ambitions.

# Arnold Air Society

JIM WHIPPLE
*Lieutenant Colonel of Squadron*

Officers who lead the men of the A.F.R.O.T.C. are, *front row:* Ken Adams, Richard Lady, and Charles Saffell. *Back row:* John Berry, Jim Kellim, Tom White, and Jim Whipple.

The Arnold Air Society, an honorary organization in the Air Force R.O.T.C. program, honors several senior members of the R.O.T.C. by extending invitation to membership to them. The group holds meetings, and plans programs that will be beneficial to the R.O.T.C. Several parties are held during the year to which members and their dates are invited.

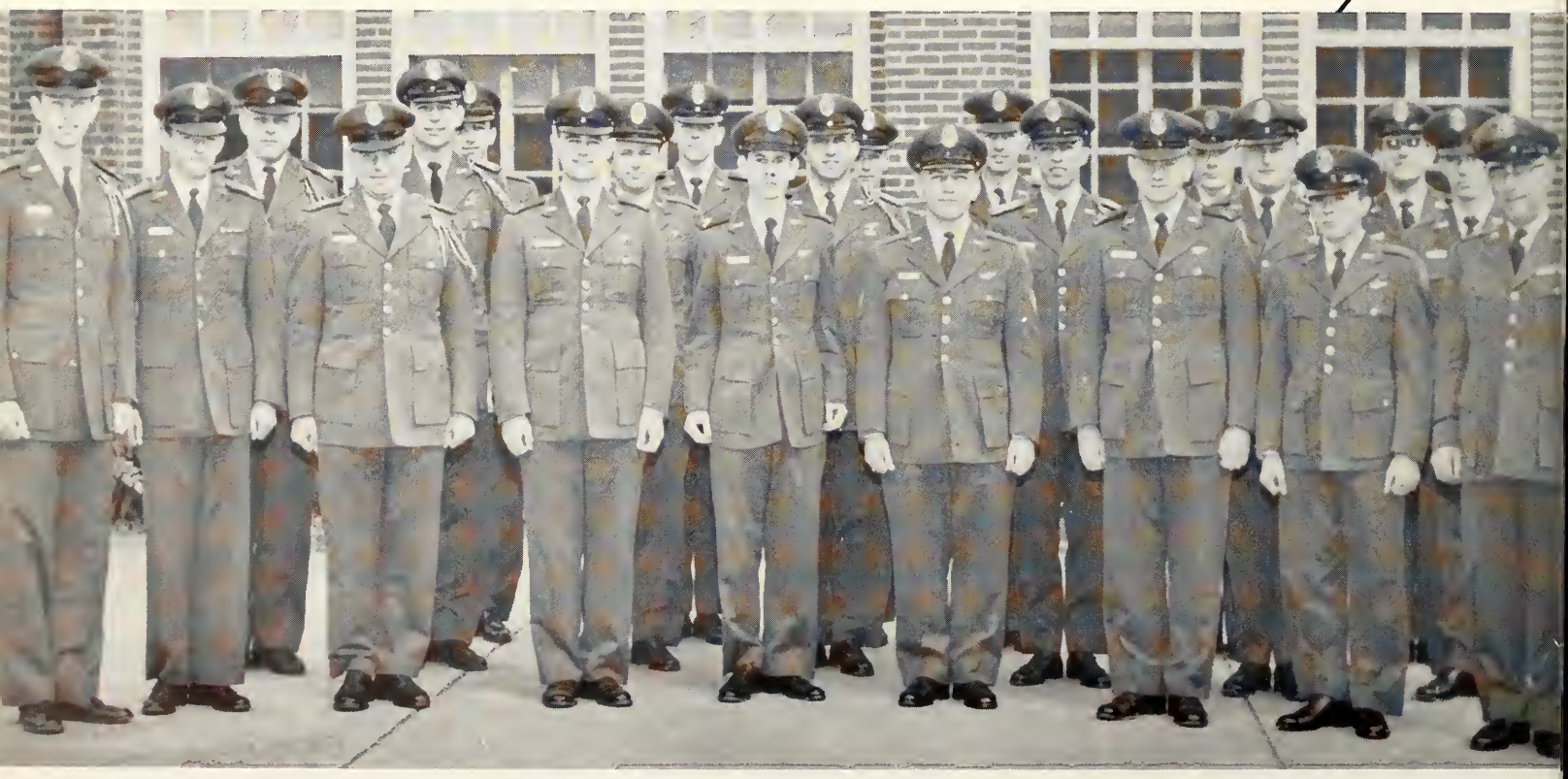

Arnold Air Society members pose in front of the campus R.O.T.C. headquarters.

# YWCA

YWCA officers for 1957-58 are *left to right:* Margaret Dixon, vice president; Sylvia Stuart, intramural chairman; and Carol Beck, secretary.

BEVERLY HYATT
*President*

Members of the Young Women's Christian Association participate actively in many campus activities including the women's intramural program. They won first place in the softball competition last spring. In November the group sponsored a World Fellowship Meeting honoring the foreign students on campus. This event was open to all students and faculty members. Monthly meetings are held to plan outings and other get-togethers.

Members of the YWCA work together to promote good Christian fellowship on the campus.

# DELTA SIGMA PI

## Gamma Zeta Chapter

Ray Arrington

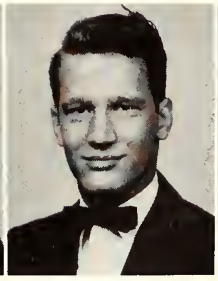
Thomas Ashworth

Norris Avey

James Aycock

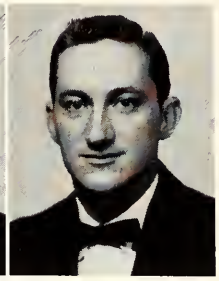
Leroy Bryson

Bernie Coultier

Jack Dale

Jim Dickenson

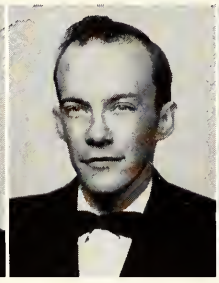
Bill Dorsey

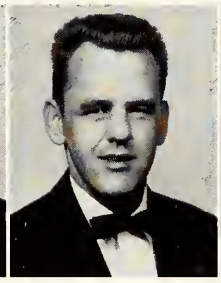
Jack Evans

K. O. Funderburk

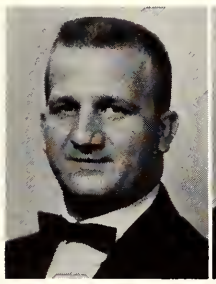
Phil Gardner

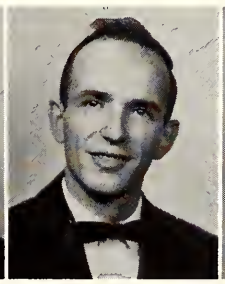
Daniel Garrett

Ben Gray

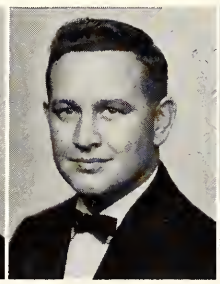
Leroy Gregory

John Haines

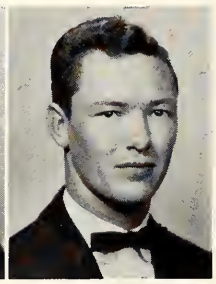
Bud Hallmark

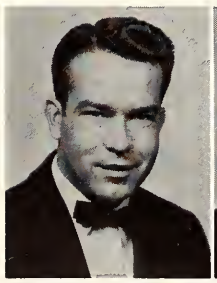
Raymond Holt

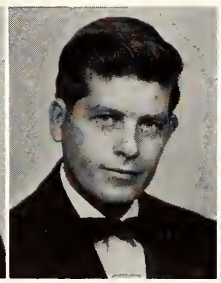
Howard Ingram

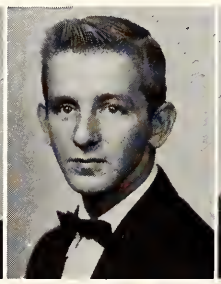
Richard Jones

Marvin Langston

Sidney Lehman

John May

Sam Pate

Nicholar Parrott

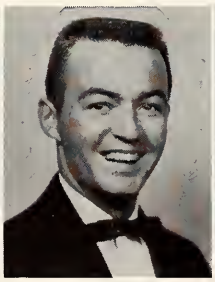
Bill Pendergrast

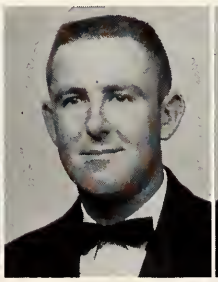
Billy Rice

Tom Richardson

Ray Sanders

HARDIE JOHNSTON III
*President*

JOHN HASTIE
*Vice President*

GARROLL WILLIS
*Secretary*

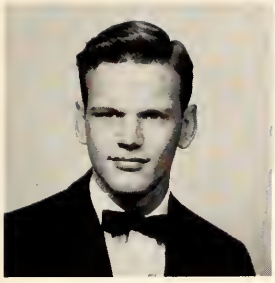

JOHN EMERSON
*Senior Vice President*

WILLIAM HOOVER
*Treasurer*

FRANCES ANN YOUNG
*Rose of Delta Sigma Pi*

Edward Schrimsher

Amos Sides

## ΔΣΠ

Delta Sigma Pi, national professional fraternity for men in the School of Business Administration recently celebrated its ninth anniversary at Memphis State. Founded nationally in November, 1907, at New York University, the group has a total membership of more than 41,000.

Activities of the fraternity include an annual "job opportunity" day, the formal Rose Ball, and tours of leading Memphis business establishments.

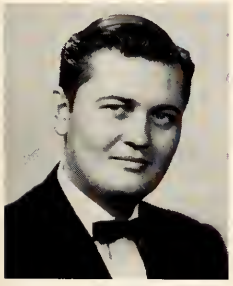

Bill Stone

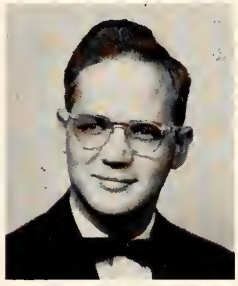

Harry Summer

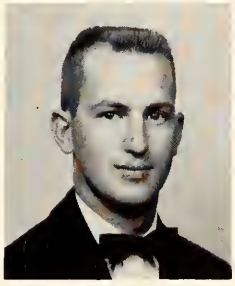

Paul Thorne

Richard Turner

John Walker

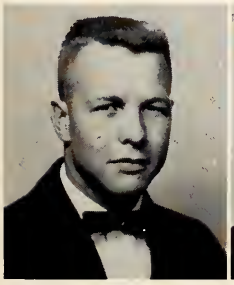

James Walton

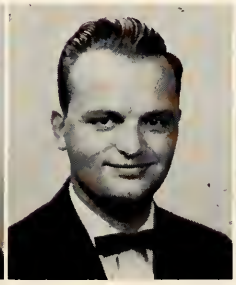

Billy Wellons

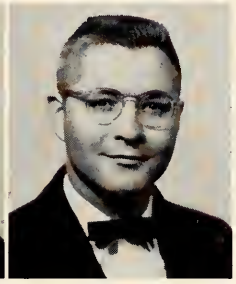

Raymond West

Jerry Whitehorn

Bill Williamson

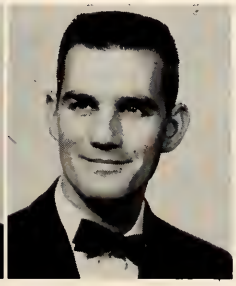

Billy Wilson

Faculty members and administrative officials are sponsors of Delta Sigma Pi.

# PHI GAMMA NU

JO DORSEY
*President*

LINDA SCHMIDT
*Second Vice President*

ANN ERWIN
*Secretary*

LAURA SAUNDERS
*First Vice President*

DOROTHY LEWIS
*Treasurer*

BETTY ARRINGTON
*Parliamentarian*

A sorority for women in the field of Business Administration, Phi Gamma Nu strives to serve both the university and sorority member to attain a higher status. The group holds several professional meetings during the school year to which prominent Memphis businessmen are invited. During the fall semester, a fashion show was held. Several parties are held, including the annual spring formal.

Martha Boone · Judy Bowden · Virginia Collier · Carolyn Colvin · Carolyn Dill · Dorothy Dillon · Pat Furr · Joan Hartman · Kay Hutcheson

Pat Jones · Bonnie Koluyck · Nancy Ledbetter · Mildred Long · Beverly Lyons · Mary McColman · Elizabeth Magee · Doris Millner · Carol Odom

May Quon · Shirley Roberts · Nancy Seay · Barbee Smith · Janice Smith · Mary Taylor · Martha Vincent · Frances Young · Mrs. Elton Fisher *Faculty Advisor*

# INDEPENDENT MEN

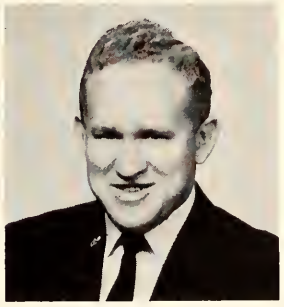

BILLY MAX MAJORS
*President*

DUDLEY AKIN
*Secretary-Treasurer*

The Independent Men's organization was charted in 1950 to provide a social organization for men students not affiliated with Greek-letter organization. The group participates actively in the intramurals program and has a vote in the legislature of the student Government. Members of the club participate actively in various other student organizations including Cub Club, the football, basketball, and softball teams.

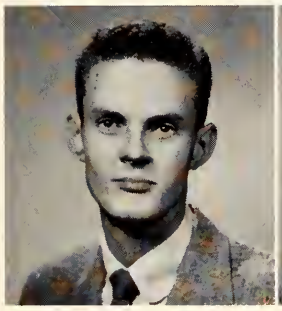

James Berry

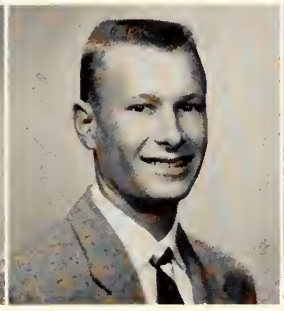

Frank Boling

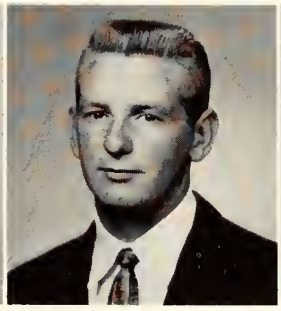

Harold Boroughs

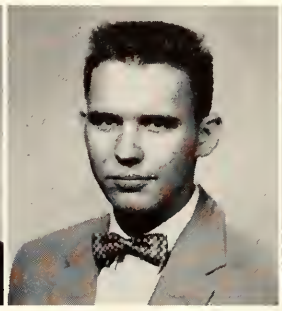

Harold Cary

Billy Crowe

Bernard Higdon

Marion Hurst

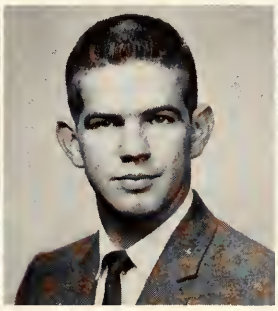

Robert Johnson

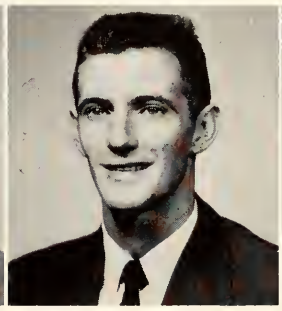

Jimmy Little

Jerry Littfield

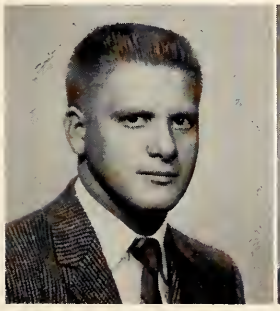

Willie McKee

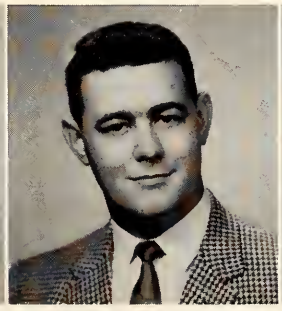

Robert J. Mills

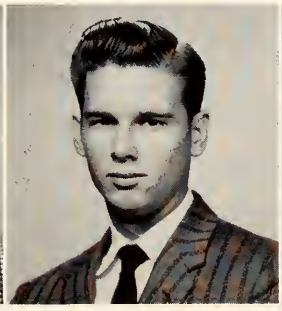

Don Richard

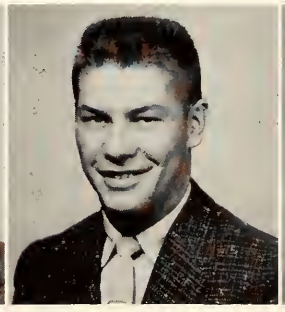

Wayne Rickman

Tommy Ross

Elmer Seaton

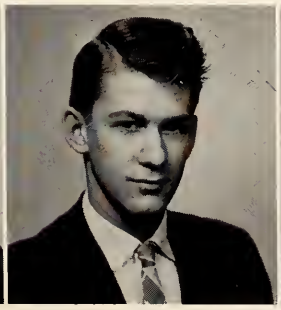

Ray Sellers

Willie Smith

Rex Tatum

Joseph Wallace

DONNA CHANDLER
*President*

BETTY DAVIS
*Secretary*

MARCELENE BERRYHILL
*Treasurer*

CHRISTA GREEN
*Vice President*

YVONNE GIEM
*Reporter*

GLORIA TOWNSEND
*Sergeant-at-Arms*

# ENTRE NOUS

Sally Baird

Diane Barker

Carol Beck

Barbara Biddle

Joyce Cannon

Elizabeth Cunningham

Felecia Darty

Delores Gay

Nancy Herring

Glenda Hughes

Linda Ingle

Sandra Jeansonne

Lily Kahn

Hugholene Milstead

Jean Odle

Carolyn Park

Jane Robbins

Harriet Seymour

Betty Shelby

Eloise Shreve

Georgia Sixsmith

Mary Jo Slater

Mary Townsend

Joan Wheatley

Betty Joyce Woodruff

Jo Anne Young
*Faculty Advisor*

Entre Nous, an organization for independent women, was organized during 1956 for the purpose of giving its members a well-rounded college life through participation in varied activities. The group enters into competition in All-Sing, Delta Zeta Follies, and intramurals.

Several parties are held throughout the year. During November, an installation ceremony was held at which each member was presented a corsage. In January the girls held a surprise birthday party for their faculty sponsor, Miss Jo Anne Young.

# Religion

# BAPTIST STUDENT UNION

Officers of the B.S.U. are *seated, left to right:* Joyce Canode, Ken Brixey.

*Standing, left to right:* Peggy Perkins, Gena Faye West, and Pat Binkley.

The Baptist Student Union is a youth organization for Baptists in higher institutions of learning. It functions in and through the Baptist churches near the campus.

The M.S.U. group carry on their activities through a Council composed of ten or more officers elected annually by the B.S.U. members. They meet in their own house that is located just off campus on Patterson.

Their activities include a fall and spring retreat, weekly council meetings, noon-day devotional periods, the B.S.U. choir that has its own radio program, a bi-weekly publication called the Chimes, and a canteen at the house that serves hot lunches daily.

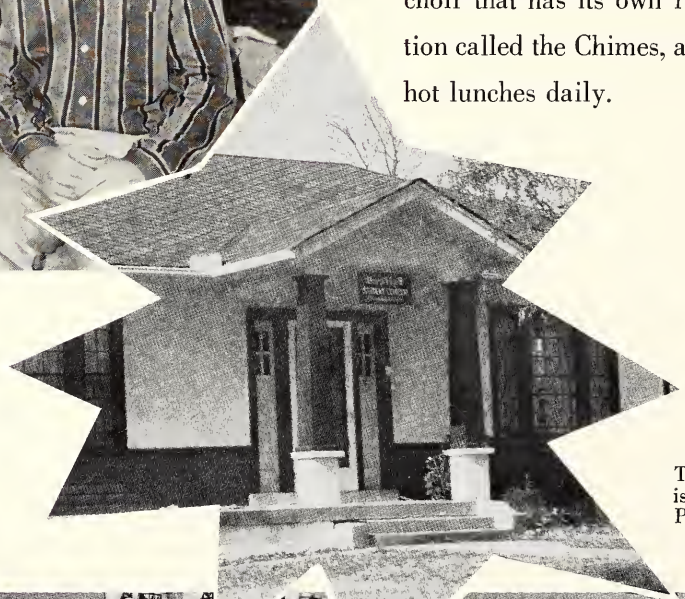

This is the B.S.U. house that is located just off campus on Patterson.

The Baptist Student Union is pictured here in the living room of their house as they gather for a weekly council meeting.

# CANTERBURY CLUB

Canterbury Club is for those students on campus who are members of an Episcopal Church or prefer the Episcopal Church. Students who are members of the club are brought closer together in their school through the activities planned throughout the year.

Dinner meetings are held at St. John's Church twice a month to strengthen the ties of fellowship in study and recreation. This year they have made a special effort to have outstanding business men in the city speak on the subject, "What My Personal Faith Has Done For Me."

Canterbury's officers for this year are *left to right:* Donna Talley, vice president; Alida Harper, president.

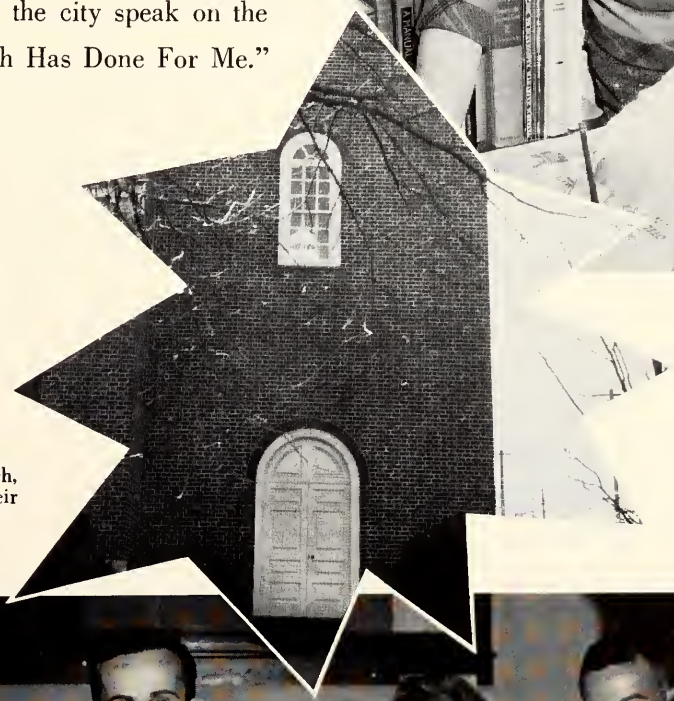

This is St. John's Church, where the club has their meetings.

Episcopalian students gather after a Communion Service for their group picture.

Officers of D.S.F. are *left to right:* Sula Moss, vice president; Sara Covington, membership chairman; Janet Shelton, president.

JANET SHELTON
*President*

The Disciple Student Fellowship is an organization for college students that is sponsored by the Christian Church. Its purpose is to promote the Christian Way of Life on campus. Monthly meetings are held to plan for the big project of the year — Religious Emphasis Week.

Members are pictured as they gather in the Cafeteria Dining Room for an informal meeting.

# DISCIPLE STUDENT FELLOWSHIP

NAT SANDLER
*President*

Officers of Hillel are *seated:* Nat Sandler, president. *Standing, left to right:* Adele Lansky, secretary; Milton Okeon, vice president; Ronnie Rosenberg, treasurer; and Herman Goldberger, reporter.

The Hillel Foundation was established in 1925 on the campus of the University of Illinois. The local Councilship was installed on the M.S.U. campus in October, 1953. This organization represents all members of the Jewish faith on campus. Each year the group is represented by an outstanding Rabbi during Religious Emphasis Week. He strives to enable others to learn more about the Jewish religion and promotes inter-faith understanding.

Hillel members are pictured in front of the Administration Building.

# HILLEL CLUB

The "K" Club members are pictured at the lower arcade entrance of the Administration Building.

# KOINONIA CLUB

"K" Club officers are *left to right:* Shirley Crocker, vice president; Donna Jester, president; Joy Lovingood, secretary. *In back* are Leon Sanderson, program and publicity chairman; and Buddy Lovingood, treasurer.

The Koinonia or "K" Club, organized here in 1949, is an organization for members of or those interested in the Church of Christ. The Greek word, koinonia, means fellowship or communion. Thus, the club is dedicated to developing friendliness and Christian fellowship among the students at M.S.U.

It has been the desire of this club during the past year to provide a well-rounded program for its members through its participation in school activities and its project. Religious highlights were planned by the club in the monthly religious assembly that it sponsored and during Religious Emphasis Week.

The major project of the club from year to year is to present some student with a full-time scholarship to M.S.U. Any student on campus is eligible to apply for the scholarship.

The "K" Club car that was used to welcome Freshmen during registration.

Newman Club officers are *seated, left to right:* Frances Ann Young, secretary; Ed Crenshaw, vice president; Carolyn Hearn, treasurer. *Standing:* Father Donahue, director; Ronnie Averwater, president.

The Newman Club is sponsored by the Catholic church for Catholic students. They learn more about their faith through the club. It provides religious training for students attending a state school. This year the club has its own house near the campus where the members attend religion classes, hold meetings and sponsor bi-monthly socials.

This past summer the center was completely redecorated by the members of the club. They planned the work, selected a color scheme, and bought some new furnishings.

A group of Newmanites gather between classes at the Newman Club house.

# NEWMAN CLUB

The Newman Club poses for their yearbook picture in front of the Administration Building.

Methodist students are pictured after a dinner meeting at their center.

Wesley Foundation is the educational ministry of the Methodist church at work on the Memphis State campus. The activities of Wesley are centered around its house which is located just off campus on Midland Avenue. Their activities include a luncheon meeting on Mondays, supper and discussion groups on Tuesday evenings, and a Thursday evening program at St. Luke's Methodist Church preceded by a dinner.

In addition to the weekly activities of worship, study and fellowship, Wesley Foundation also has service projects, deputations, a bi-monthly newspaper, a drama group, and a choir. These offer every student an opportunity of expressing his individual talents and interest.

Each winter Religious Emphasis Week holds the undivided attention of Wesley members. They also participate in monthly religious assemblies.

Wesley Foundation officers *are left to right:* George Williams, president; Helen Evans, secretary; Audrey Massey, vice president; Ralph Gray, treasurer.

The Wesley House!

# WESLEY FOUNDATION

The Westminster Fellowship is an organization designed to bring Presbyterian students closer together. Their main purpose is to confront the academic community with the fact of Jesus Christ. They study Christianity through subjects close at hand. This year the programs have been planned in light of various majors that are offered at M.S.U. The discussions were at their weekly supper meeting. The group participated actively in Religious Emphasis Week.

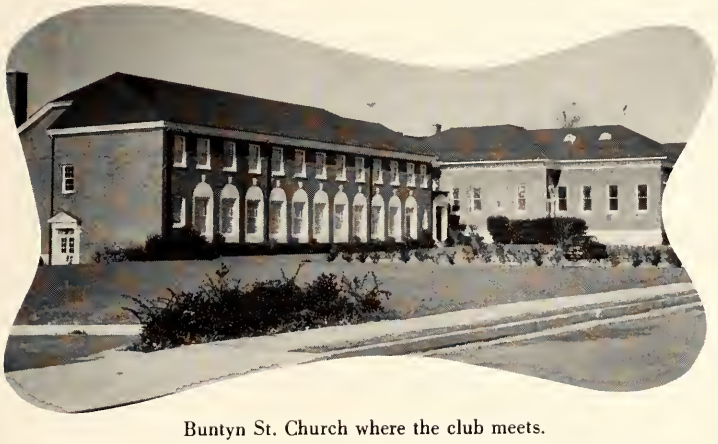

Buntyn St. Church where the club meets.

Westminster officers are *left to right:* Wanda Beaver, president; Bill Langston, vice president; Margaret Marsh, secretary.

Westminster Fellowship members gather for their annual group picture.

# WESTMINSTER FELLOWSHIP

# RELIGIOUS COUNCIL

ED CRENSHAW, Chairman of Religious Council

The Religous Council is composed of the presidents of each religious club on campus. This includes the Baptist Student Union, Canterbury Club, Disciples Student Fellowship, Hillel, Koinonia Club, Newman Club, Wesley Foundation, and Westminster Fellowship. Their purpose is to plan and sponsor the annual Religious Emphasis Week.

These students, with the help of several faculty advisors, select a theme for the week, secure one main speaker, plan special devotional periods and take part in the assemblies and seminars. In addition to this work, each religious club on campus is represented by a minister or clergyman of its respective denomination who participates in the week's program.

Members of the Religious Council are *left to right, front row:* Donna Jester, Koinonia; Beverly Mays, Disciple Student Fellowship; Janet Shelton, Disciple Student Fellowship; Alida Harper, Canterbury; Wanda Beaver, Westminster; Ed Crenshaw, Newman Club. *Back row:* Nat Sandler, Hillel; Ronnie Averwater, Canterbury; George Williams, Wesley; Gena Faye West, Baptist Student Union.

# Special Features

*Portrait photographs by* BONATE STUDIO, Memphis, Tennessee

MARTY, a competent MSU lass excels in:
Beauty . . . Studies . . . Friendliness
. . . Tasty Dishes and Music.

# Queen

Marty Boales

# Informals

# First Alternate

Betty Greer McMaster

# Second Alternate
## Emily Wofford

Patricia Taylor

# Portia Swaim

Bobbye Harris

Mary Virginia Stone

Jerry Sue Kelly

Rosemary Lowrance

# Football Queen

Diane Smith

# HOMECOMING

Homecoming Queen, Mary Virginia Stone is escorted from the field by E. G. Humphreys, president of the MSU alumnae association. *Left to right* are Marty Boales, alternate to the queen, E. G. Humphreys, Mary Virginia Stone, Bobbie Coke, alternate, and Jim Green, vice president of the Student Government Association.

Happily accepting trophies for outstanding displays from Joe Anders, president of Cub club, are Stella Bailey, president of Phi Mu, and Carl Goolsby, president of Kappa Alpha. Awards were made during half-time festivities at the game.

HOMECOMING 1957 . . . A momentous occasion in the history of Memphis State, for on this day all students, past and present, gathered together to celebrate the college's becoming a university. For the first time since July 1 when university status became binding everyone had an opportunity to meet, to see for themselves the achievements and growth of Memphis State.

Working for months in advance, the Homecoming Committee planned and organized a day never to be forgotten. The festivities began with a dance Friday night at Ellis Auditorium where a record number gathered to hear the music of Bill Justis and his band. Saturday morning and afternoon the widely acclaimed Four Freshmen sang for two concerts in the university fieldhouse. Open houses were held in the dormitories, sorority and fraternity rooms, and all the buildings on campus. Visitors to the campus saw elaborate displays built by various organizations and speculated as to which group had the most interesting display.

The festivities were climaxed Saturday night with the football game against Mississippi Southern. The record number of 10,614 attended the game. During half-time, Memphis State's Air Force R.O.T.C. drilled, the Homecoming Queen was crowned, display trophies were awarded. And a day to remember was over.

# Homecoming Queen

Mary Virginia Stone

Phi Mu's copped the trophy in the women's division with their "playpen."

Kappa Alpha won first place in the men's division for their outstanding display.

Delta Zeta's old-fashioned farm scene won second place in the women's division.

Pi Kappa Alpha rode to a second place honor in the men's division with their unique "choo-choo."

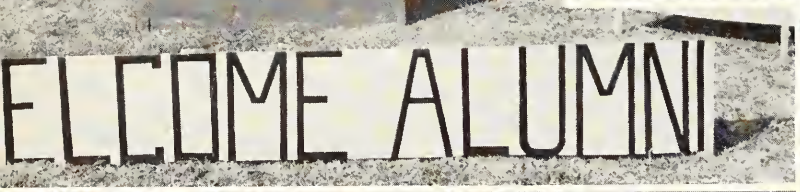

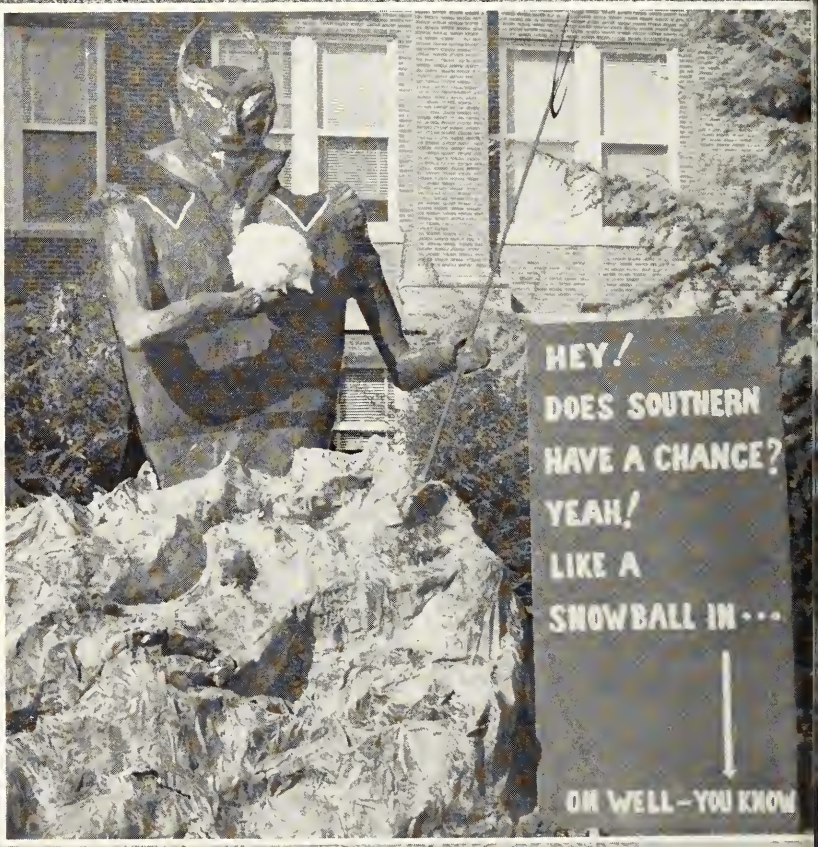


# More Displays

Although there could be only one first place in each division, each sorority and fraternity deserves recognition through pictures, for each group worked untiringly and lovingly over their display in hopes that it would be chosen most unique. Displays featuring Tigers, devils and angels, farmers, and children sprang up over the entire campus for display to the public on Homecoming Day.

They lead us on to victory by cheering and yelling at our football and basketball. That's Memphis State University cheerleaders. Pictured above they are, *left to right:* Joe Anders, Betty Jean Lauderdale Christopher, Don Pritchard, Kitty Barner, Bob Trantham, Dan Goodwin, Ann McGrew, Bob Phillips, and Wanda Moore.

The cheerleaders accompany the teams to several out-of-town games during the season to provide the support of the missing student body. When the basketball team journeyed to the N.I.T. in New York City, the cheerleaders went right along, missing school and sleep to help the team to victory.

# And More . . .

This is Mr. C. C. (Sonny) Humphries, Athletic Director of Memphis State University. However, in addition to his duties in the Athletic Department, Mr. Humphries handles a great percentage of the public relations work done for the university.

He had charge of much of the program for this successful Homecoming, and his untiring efforts in last spring's university campaign earned him a place in the hearts of all connected with Memphis State.

# . . . And We Became A University

"Oklahoma" was the lucky theme of Sigma Kappa's winning selection in the girls' division.

Pi Kappa Alpha fraternity won second place in the men's division.

# All

Alpha Delta Pi placed third in women's competition.

Kappa Alpha Order won third place in the men's division.

Sigma Chi won first place in the men's division.

# Sing

Alpha Gamma Delta copped second place in the women's division.

The annual All-Sing was held in December of 1957 with the Panhellenic Council and the Inter-Fraternity Council jointly sponsoring.

"Music We Love" was the theme of this year's event, and each group's song selections was indeed loved by the audience. Margret Eddins and Bob Williams as presidents of the two councils and Dana Drienhofer and David Dunbar were chairmen of the event.

Sigma Kappa and Sigma Chi were the two winners in each division with Alpha Gamma Delta and Pi Kappa Alpha winning second place. Third place honors went to Alpha Delta Pi and Kappa Alpha.

Marilyn Marsh and Kay Johnson, members of Delta Zeta, and co-chairmen of the "Follies," hang one of the many posters made for the event.

# Stunt

Stunt Night, sponsored annually by Delta Zeta sorority, is made up of approximately ten to twelve skits put on by members of the sororities and fraternities on campus.

Panhellenic and the Inter-Fraternity Council then give the money to a Memphis charity of their choice.

Each group on campus is eligible to enter one skit 8 minutes long, and a group of judges, made up of prominent Memphians, pick the winner in both the men's and women's division.

Besides the group skit awards, trophies are given to the two groups that make the best posters advertising the event. Two individual winners are also picked by the panel of judges.

Admission is open to the student body, and other guests pay a small admission charge, the money from which is given to charity.

Sigma Phi Epsilon's "Li'l Abner" took first place in the men's division.

# Night

Alpha Gamma Delta produced the winning skit in the women's division with life on the Indian frontier.

Alpha Delta Pi, second place winner, produced an original skit set out of the Arabian Nights.

# May Day

Our May Queen Betty Jean gets a buss from Dean Robison.

The Queen and her court relax during the dance program.

Students are given a free meal in the Cafeteria.

MAY DAY . . . in days of old, May Day meant a day to practice the traditional May Pole dance, to relax and have fun with one's neighbors.

So on Memphis State, in keeping with tradition, May Day is also celebrated. Classes are dismissed early, a track meet, a band and choir concert is held, and free food is plentiful for all. Following the main activities, a dance is held in the Student Center in honor of the Queen.

May Day means fun day at Memphis State for both students and faculty.

The Queen and her court in regal dress.

The crown bearer carefully delivers his charge.

The food lines are long and there are seconds.

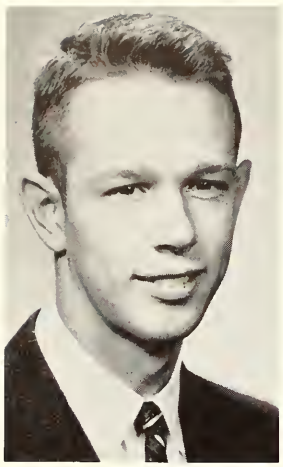

JAMES WHIPPLE
Memphis

FRANK LAND
Memphis

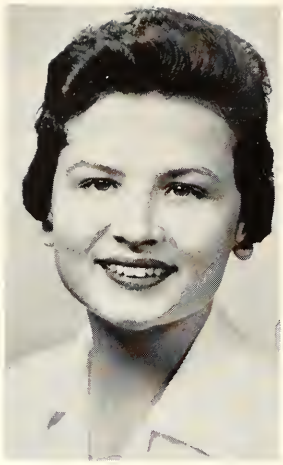

BEVERLY MORTON
Collierville

ROBERT RHODES
Memphis

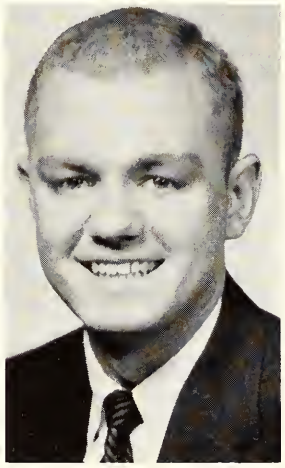

DON HUEY
Memphis

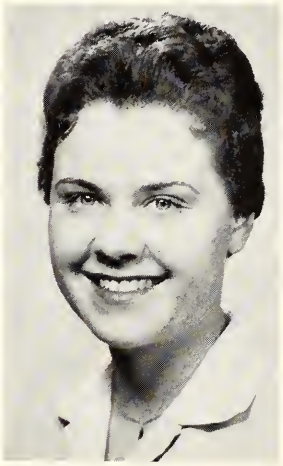

PAT KLEIN
Memphis

MARTHA HOWLAND
Memphis

# WHO'S WHO

MSU

## Among Students

BOB TRANTHAM
Caruthersville, Missouri

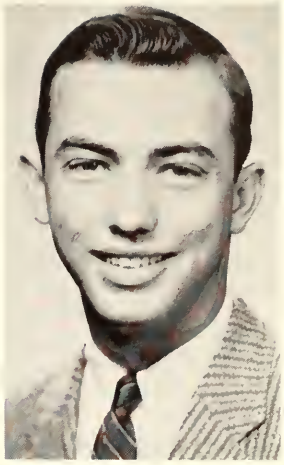

JIM GREEN
Memphis

SHIRLEY HOLLAND
Dyersburg, Tennessee

ALIDA HARPER
Branden, Tennessee

BETTY BALLARD
Collierville

SARAH HUMPHREYS
Collierville

CHARLES BROWN
Boliver, Tennessee

KAY CRIDER
Princeton, Kentucky

JOYCE CANODE
Rome, Mississippi

# In American Colleges And Universities

# 1957-58

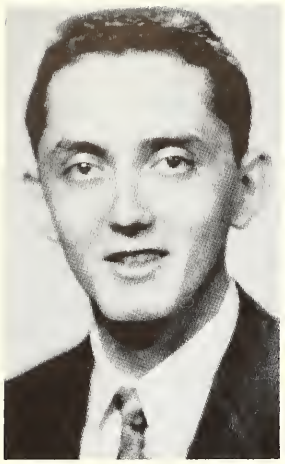

FREDDIE DAUSER
Memphis

JUDY CRAINER
Memphis

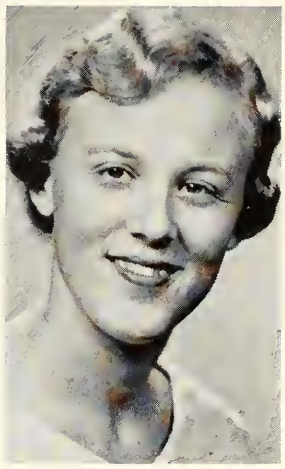

PEGGY ANNE WILKES
Elaine, Arkansas

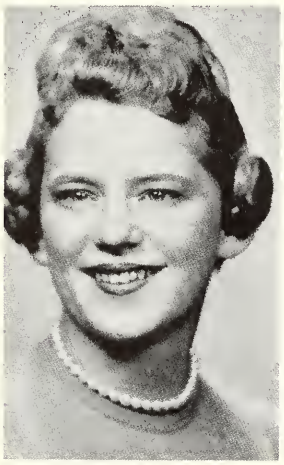

MARGRET EDDINS
Memphis

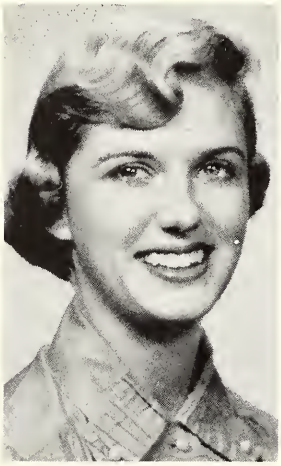

BETTY JEAN CHRISTOPHER
Nashville, Tennessee

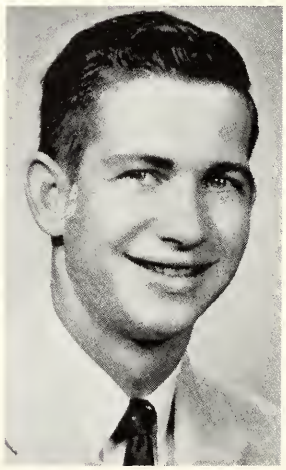

BOB SWANDER
Muncie, Indiana

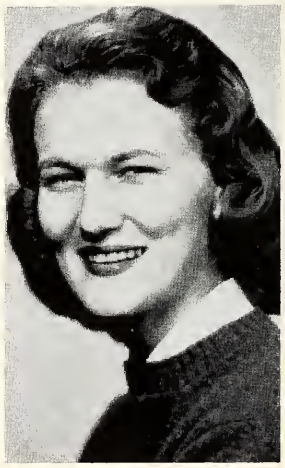

PAULA HICKS
Memphis

# WHO'S WHO

MSU

## Among Students

SHIRLEY HOOD
Memphis

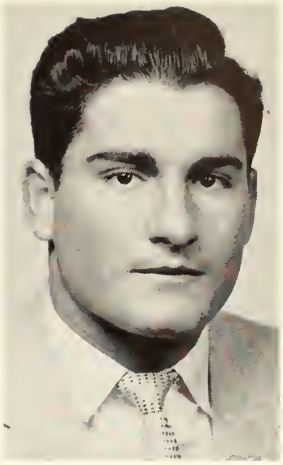

FRANK MASSA
New Orleans

STELLA BAILEY
Memphis

BARBARA BROWN
Memphis

BOB TRIBBLE
Memphis

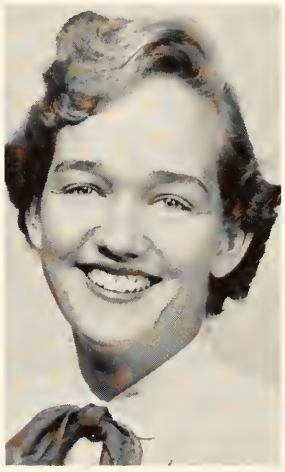

LINDA CLAYPOOL
Memphis

THOMAS ASHCRAFT
Memphis

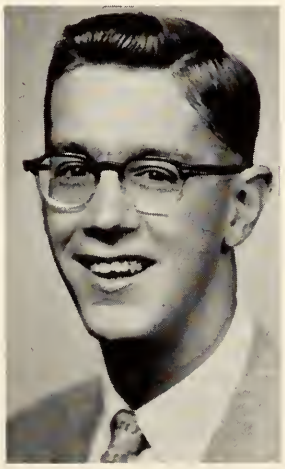

EDWARD CRENSHAW
Memphis

ELIZABETH DOOLEY
Mariana, Arkansas

# In American Colleges And Universities

# 1957-58

Miss Memphis State

 BEVERLY MORTON

# Mr. Memphis State

BOB WILLIAMS

# Typical Co-ed

 DIANE SMITH

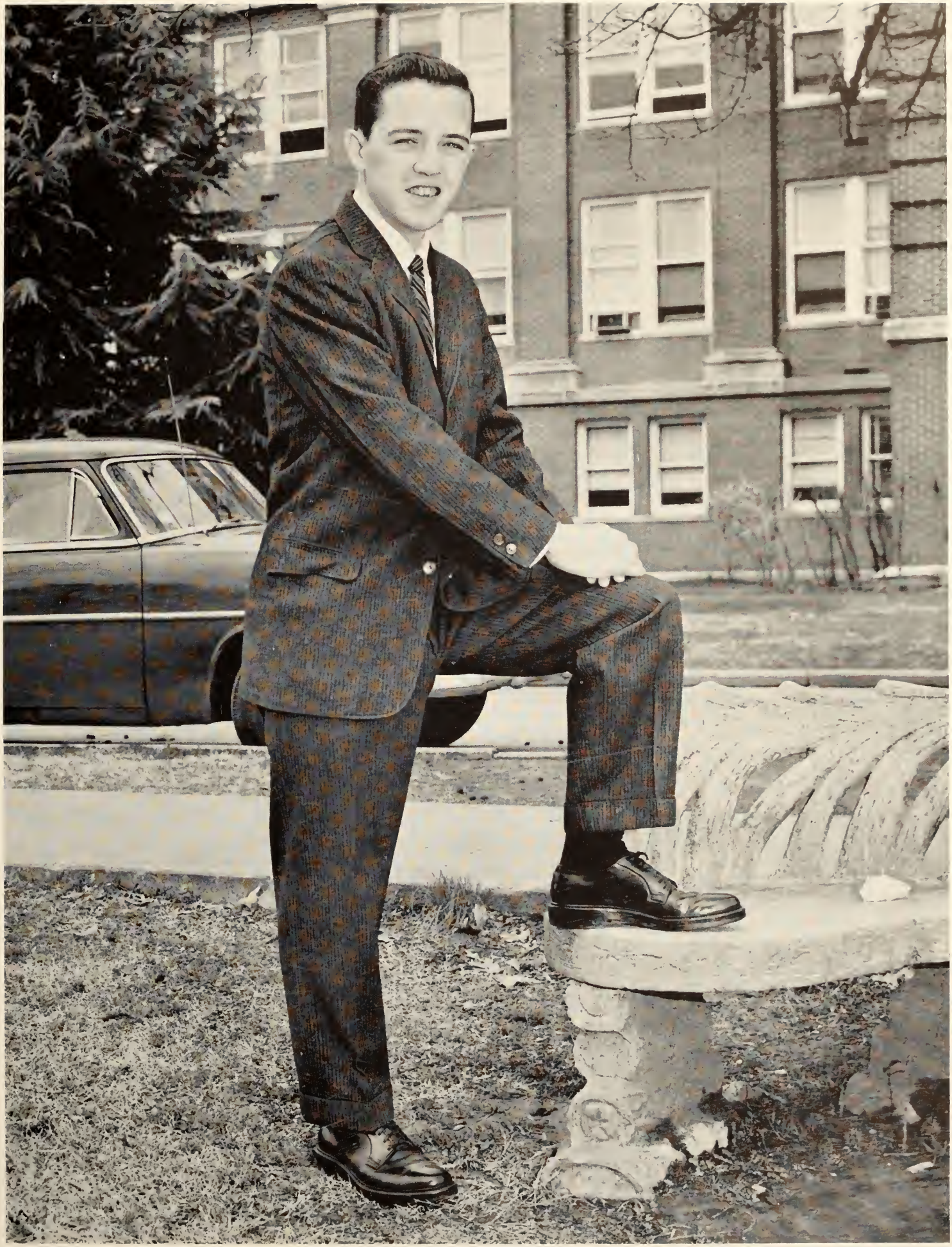

# Typical Ed

ED WILLIAMS

# May Queen . . .

 JACKIE EDWARDS

# The Freshmen Have Their Night

PATRICIA TAYLOR
*Freshman Queen*

Queen Patricia receives her crown and trophy from the president of the freshman class. Lucky girl . . . she is.

Even members of the band enjoy themselves.

Their hearts were in tune at their first college dance.

SNOW . . . an unusual and exciting sight on the Memphis State campus during the month of January. For the first few days of snow flurries, a winter wonderland reigned. But when the first touches of ice were added to streets and sidewalks, Memphis State students were wishing it would vanish quickly.

The campus was bathed unnaturally in the white, cloudy substance, and it appeared that a flick of a wand had moved Memphis State into the far reaches of the North.

Snowmen were built and there was many a snowball fight held. Boys built several snowmen in front of Mynders Hall, the girls' dormitory, and the girls had fun depicting their idea of a snowgirl.

# . . . Informals

Homecoming Queen, Mary Virginia Stone, is kissed by two outstanding football players.

A group of lovelies in their Easter fashion.

A new flag, the Vets Club gift to MSU.

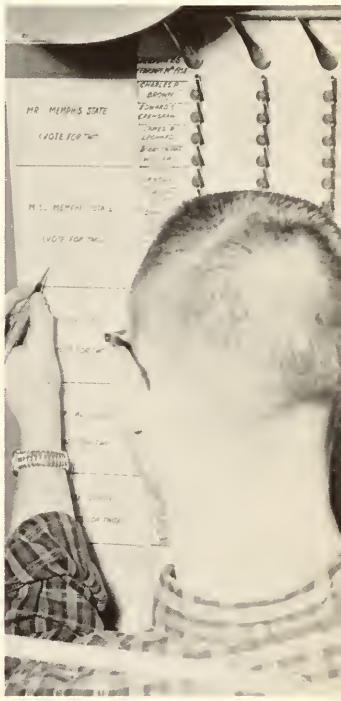

Which one shall I choose?

Homage to Robert E. Lee . . .

Linda urges all to participate in R.E.W.

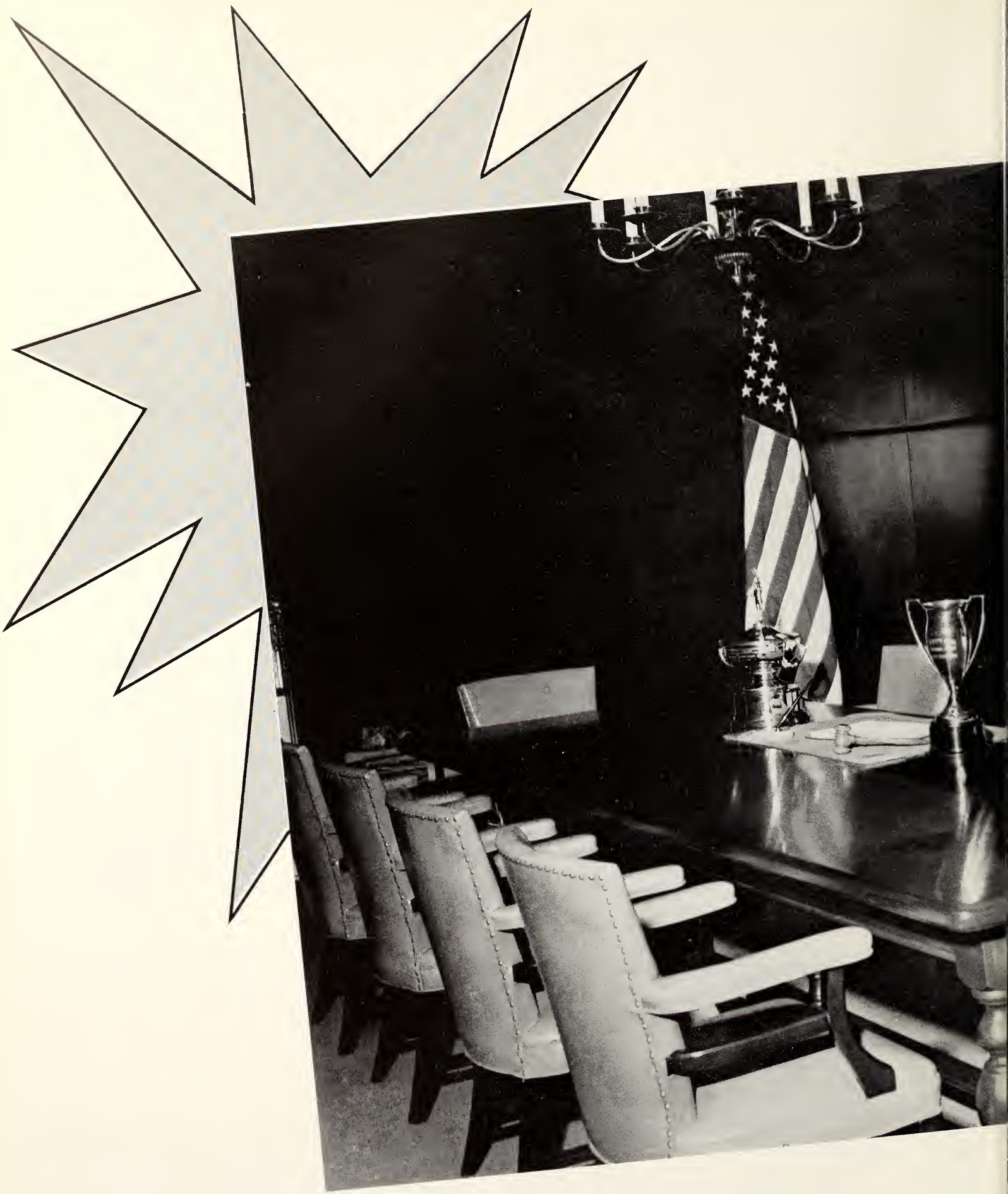

# LEADERSHIP

President J. M. "Jack" Smith has given greatly of himself for Memphis State University for the past twelve years, and as we look back over these years, we can see evidence of this by the growth of our university. During this period the two newer wings were added to the Administration Building and an addition to Manning Hall was made. Three dormitories, the Student Center and the Cafeteria were built. Other improvements were made in the library, the Training School, and the new gym was completed.

Growth of the student body has more than doubled since that day twelve years ago when President Smith first sat behind his new desk in the Administration. However, the most momentous event occurred in the Spring of 1957 when the State Legislature granted Memphis State university status. On July 1, 1957, the name was officially changed to Memphis State University.

During the period immediately preceding the legislature's decision, our president, J. M. Smith, waged a battle with men from all parts of the state; often he was gone to Nashville to plead the case for MSU. And so a new era has begun, that of a university; and we will be led by our own "Jack."

President and Mrs. Smith take time out to look over the "Desoto."

President and Mrs. Smith thinking about the future while resting.

Our "Jack" is not all business—let's have some fun.

# Dean of Women

Miss Flora Rawls

# Dean of Men

R. M. Robison

MR. LAMAR NEWPORT
*Bursar*

RAY HERZOG
*Engineer*

MR. R. P. CLARK
*Registrar*

MR. JAMES H. TAYLOR
*Assistant Bursar*

(Note the date on the calendar. This is the date the eagle lands in the Bursar's office.)

# Interfraternity

*Center:* BOBBY WILLIAM, *president*
*Left:* CHARLES BROWN, *secretary-treasurer*
*Right:* RONNIE WERNER, *vice president*

*First row:* Dan Goodwin, Bill Mitchell, Carl Goolsby, Tom Peacock, Sidney Samuels, Gene Reed.
*Second row:* Tom Swachrtz, Jim Paker, John Rhoades, Ed Crenshaw, Larry Boone, Berry Chase, Jack Kirsch.

# Council

*First row:* Buddy Wright, Perry Gaither, Jimmy William, Bobby Ezzell, Albert Oliver, Baker Bush.
*Second row:* Jerry Albright, Jim Baker, J. Franklin, Jay Magdefrau, Don Pritchard.

# Panhellenic

## Jr. Panhellenic

*Seated:* MARGARET EDDINS, *president*
*Standing:* JOYCE CANODE, *vice president*
JACKIE EDWARDS, *secretary*
JANE SCHREIDER, *treasurer*

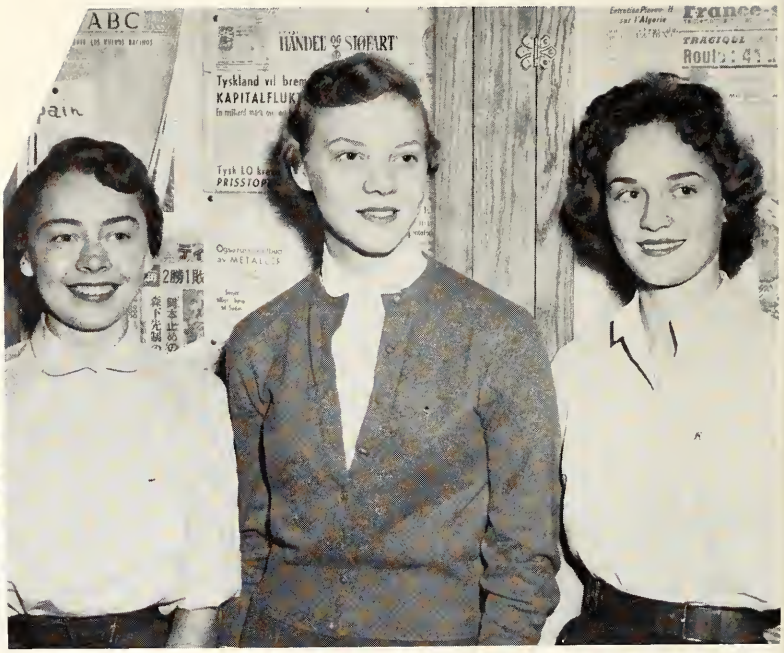


RENA VICKENS, *president*
AUDREY MASSEY, *vice president*
CAROL TRAVIS, *secretary-treasurer*

*First row*
Betty D. Carrington
Gena Gaines
Martha Howland
Anne Hair
Jackie Edwards

*Second row*
Stella Bailey
Beverly Morton
Donna Shipp
Shirley Hood
Dona Dreinhofer
Joyce Canode
Jane Schneider

# DIRECTORS OF SCHOOLS

DR. D. C. SOSSOMON
*Director of Night School*

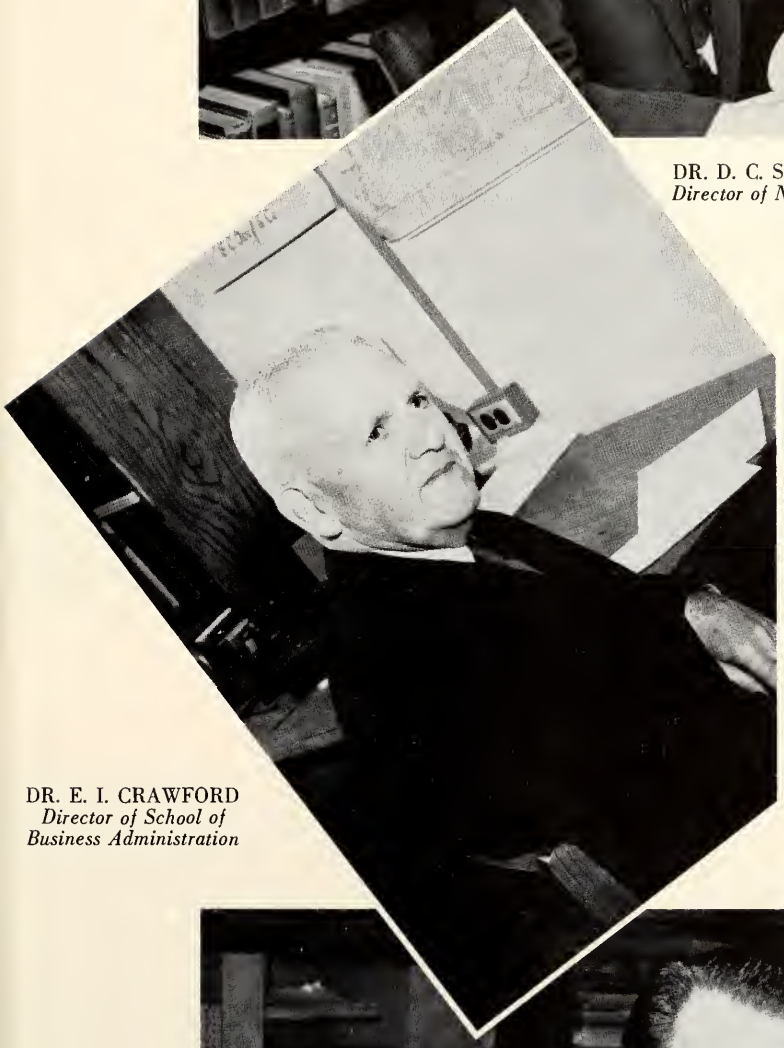

DR. E. I. CRAWFORD
*Director of School of Business Administration*

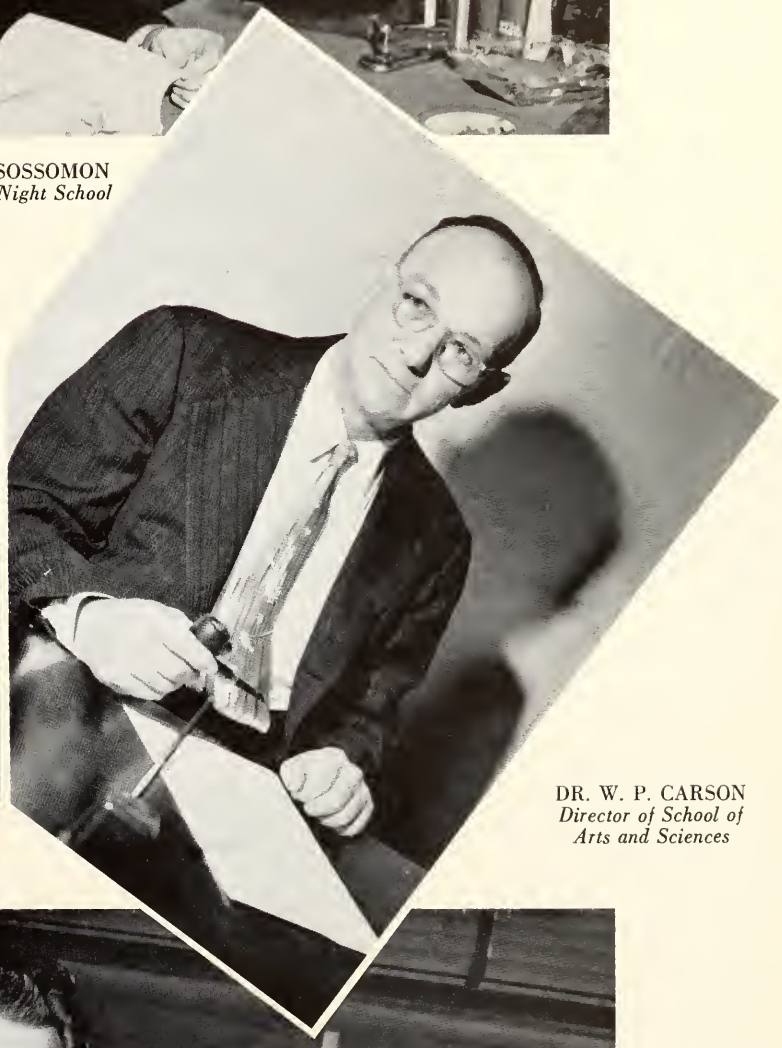

DR. W. P. CARSON
*Director of School of Arts and Sciences*

DR. BASCOM STORY
*Director of School of Education and Graduate School*

*First row:* William C. Abbett, Mildred B. Algee, Holger W. Andersen, Eunice Ballen, Mary V. Battle, William F. Betheny.
*Second row:* Donald A. Boyd, William A. Brotherton, Carl D. Brown, Leon W. Brownlee, Floyd W. Casey, Theodere Cawthorn.
*Third row:* Don P. Claypool, Ellen Cohen, R. T. Colthorp.

# FACULTY

*Fourth row:* Earl Crader, Leo J. Davis, Louis M. Davis, Charles L. Diener, Lawrence Edward, H. B. Evans.
*Fifth row:* John E. Farridy, Jesse W. Fox, Howard E. Frye, John R. Gordon, Percy L. Guyton, Ford Haynes, Jr.

*First row*: Velma B. Heatherly, Bess L. Henderson, Mary L. Heiskell, E. H. Howell, A. G. Hudson, Florence Illing.
*Second row:* William R. Ingram, Philip James, Rienzi W. Jennings, Dana D. Johnson, Glenn A. Johnson, Sam H. Hohnson.
*Third row:* Virginia L. Johnson, Brown Krause, F. O. Larrabee.

# FACULTY

*Fourth row:* Charles E. Long, J. S. McBride, James R. McCann, John A. McCorkle, Wayne McLaurin, John Anderson McLemore.
*Fifth row:* J. I. Mclurkin, Jr., William H. Milner, Nelle E. Moore, Lee Myrtle, William R. Osborne, Lea Gibbs Park.

*First row:* Binford H. Peeples, Vonne F. Porter, Edward T. Radley, Elma Roane, Heber E. Rumble, Lada M. Sands.
*Second row:* Dorothy R. Seay, Paul H. Sisco, Walter R. Smith, Katherine H. Smythe, Elizabeth S. Spencer, Julie Worth Sprunt.
*Third row:* Alfred W. Smith, L. E. Snyder, Jesse W. Spiceland.

# FACULTY

*Fourth row:* Randall O. Storms, Madge E. Story, James T. Thompson, Malra Treece, Genora McFaddin, Roy E. Watkins.
*Fifth row:* George W. Webb, Al Westland, Alma Whitaker, Herbert L. Williams, Milton L. Wray, Jo Anne Young.

Nurse Florence Illing and Dr. Hudson take time out for a picture.

MRS. MARGARET WARNO
*Bookstore Manager*

MR. DAVIS
*Student Center Manager*

LIBRARY STAFF—Always having the Red Card put in the registration package for unpaid fines.

# STUD
# GOVER
# ASSOCI

FRANK LAND
*President*

Student Government member

# ENT
# NMENT
# ATION

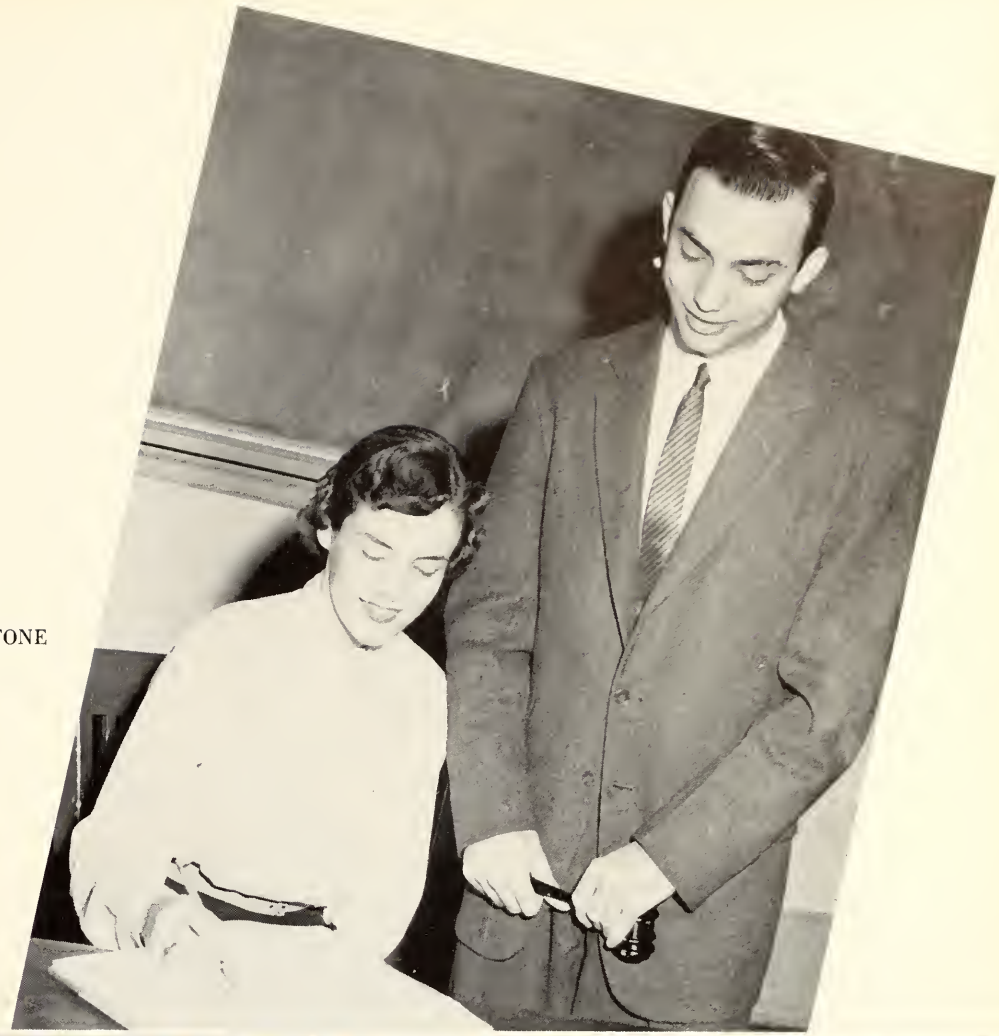

MARY VIRGINIA STONE
*Secretary*

JIM GREEN
*Vice President*

ow in session.

# MYNDERS HALL

## Dormitory Council

BETTY JEAN (LAUDERDALE) CHRISTOPHER
*President*

MARTHA BROWN
*Vice President*

Barbara Cummings, Pat Taylor, Nancy William, Sara Smith, Betty Jean (Lauderdale) Christopher, Samantha Morris, Lynda Anderson, Patsy Hall, Betty Deen Carrington.

# MYNDERS HALL WEST

## Dormitory Council

*First row:* Jackie Jones, Beverly Jameson, Dot Zeiger, Prescilla Lee, Kat Simpkens, Sybil Worrell.
*Second row:* Joanne Speer, Theta Kelly, Jackie Hinton, Charlene Whitman, Nellie Wright.

*First row:* Louise Goldsby, Carol Ozbill, Nancy Danner, Betty Gregory.
*Second row:* Jan Davis, Joyce Hull, Wanda Beaver, Barbara Barton.

NILLIE WRIGHT
*President*

SYBIL WORRELL
*Vice President*

DOT ZEIGER
*Secretary*

JACKIE JONES
*Treasurer*

# SCATES HALL

## Dormitory Council

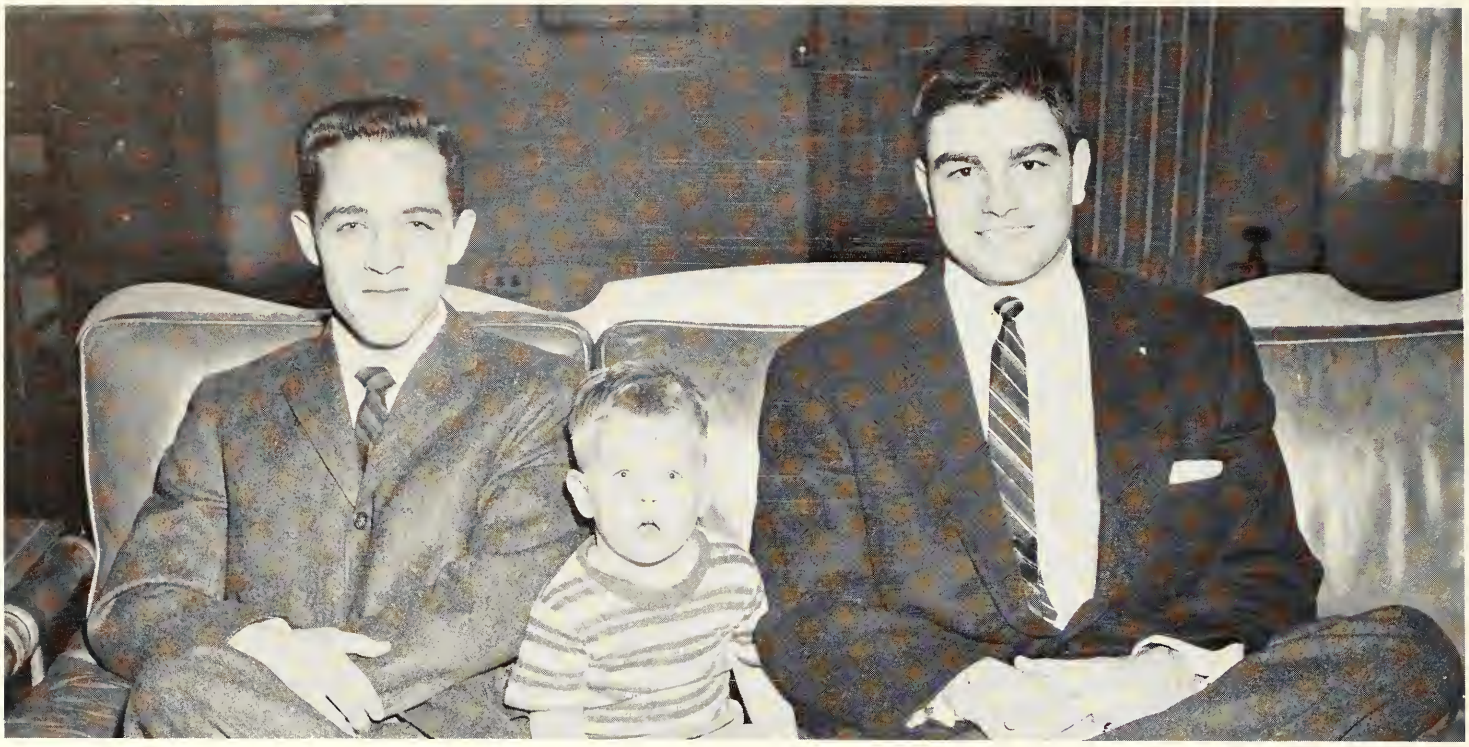

Ed Williams, President; Tommy Taylor, a little brother to everyone in the dormitory; John Rhodes, Secretary-Treasurer.

*First row:* Ed Williams, John Rhodes, Jerry Read.

*Second row:* Denver Bowman, Thomas Clayton, Geff Edgerton.

# NORTH HALL

## Dormitory Council

JOE ANDERS
*President*

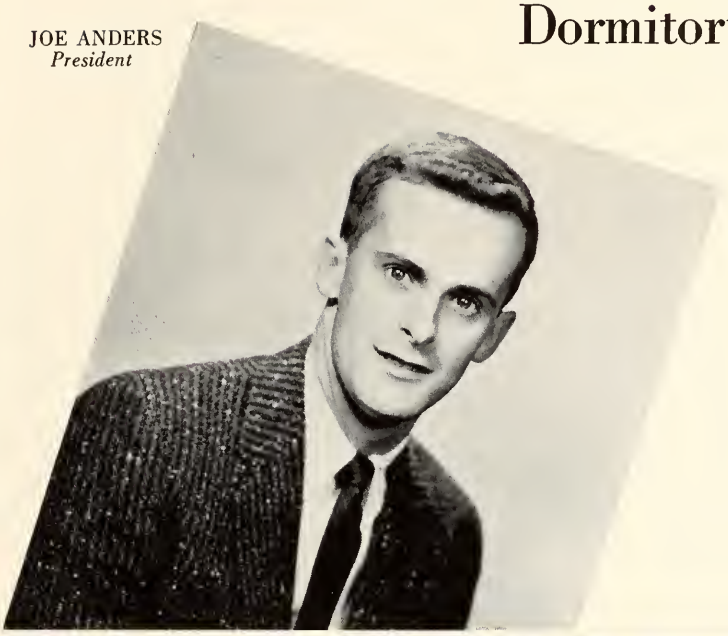

HOYT CAROTHERS
*Secretary-Treasurer*

*First row:* Bill, Bob Trantham, Joe Anders, Jimmy Williams.

*Second row:* Hoyt Carothers, Sid Lehman, David Dunbar, Charles Brown.

# DORMITORY HOST AND HOSTESSES

MR. AND MRS. TAYLOR
Scates Hall

MRS. DUNCAN
Mynders Hall

MRS. ST. JOHN
Greeks Hall

MR. AND MRS. HERZOG
North Hall

Presidents of the three alumni organizations which help Memphis State in its growth are, *left to right:* William McTighe, Tiger Club; P. K. Seidman, Greater Memphis State; and C. L. "Bill" McComas, Alumni Association.

# Our Alumni

Three Memphis State alumni organizations have had a great effect on the growth of the university during the past year. These are the well-known Tiger Club, Greater Memphis State, and the Alumni Association.

The Tiger Club, a band of sports-minded men, was organized recently with the purpose of greater emphasizing sports on the Memphis State campus. The Club supports all athletic competition and funds from its treasury have purchased sweaters, the Memphis State flag, and other athletic equipment for the athletic teams. The Tiger Club also finances trophy buying. One big trophy was bought for the university with the names of the athletes inscribed. Smaller trophies were donated to the winning athletes. Membership in the Tiger Club is open to anyone interested in athletics at Memphis State.

Greater Memphis State is an organization of approximately 450 Memphis business and professional people, some of whom are alumni, interested in promoting all phases of the advancement of the university. In 1957, Greater Memphis State concluded its fifth year by spearheading the successful University Status Campaign. Through its efforts, the activities of all groups interested in University Status at Memphis State were co-ordinated. Among the projects completed by Greater Memphis State to attain university status were the publication and distribution of 15,000 pamphlets, "Let No Youth Be Denied." The group also distributed 6,000 reprints of a speech by the former Mayor of Memphis, Walter Chandler, entitled "Will Justice Be Done?" Greater Memphis State issued Certificates of Appreciation in the Spring to some 65 State, County, City, legislative, University and leading citizens who made valuable contributions to the effort. Other works done by Greater Memphis State include support of the Shakespearean Festival and the Festival of Arts. It printed the programs for the Cordell Hull lecture series. Its more important goals for the future are to encourage expansion of the university's general scholarship program, to support efforts to obtain necessary funds for buildings and staff for ever-increasing enrollments, encourage registrations in the evening extension courses, and make the Memphis State campus the cultural center of the city.

Memphis State University Alumni Association has a membership of more than 5,000. Alumni are kept advised of the progress of the university and of interesting happenings to various members through "The Columns," which is published three times a year. From time to time special informational letters are sent out. The highlight of the association's year is the annual homecoming program. At the 1957 homecoming luncheon in October, the valuable assistance provided by the Alumni Association in helping accomplish university status was reviewed. During 1957 the Alumni Association conducted a poll of all its membership to obtain their views on how the association could best support the university. The predominant opinion was that the association should do all within its power to encourage and promote expansion of the university facilities and teaching staff to meet the growing needs for higher education in this area.

1957

# ATHLETICS


- Football ..... 144
- Basketball ..... 158

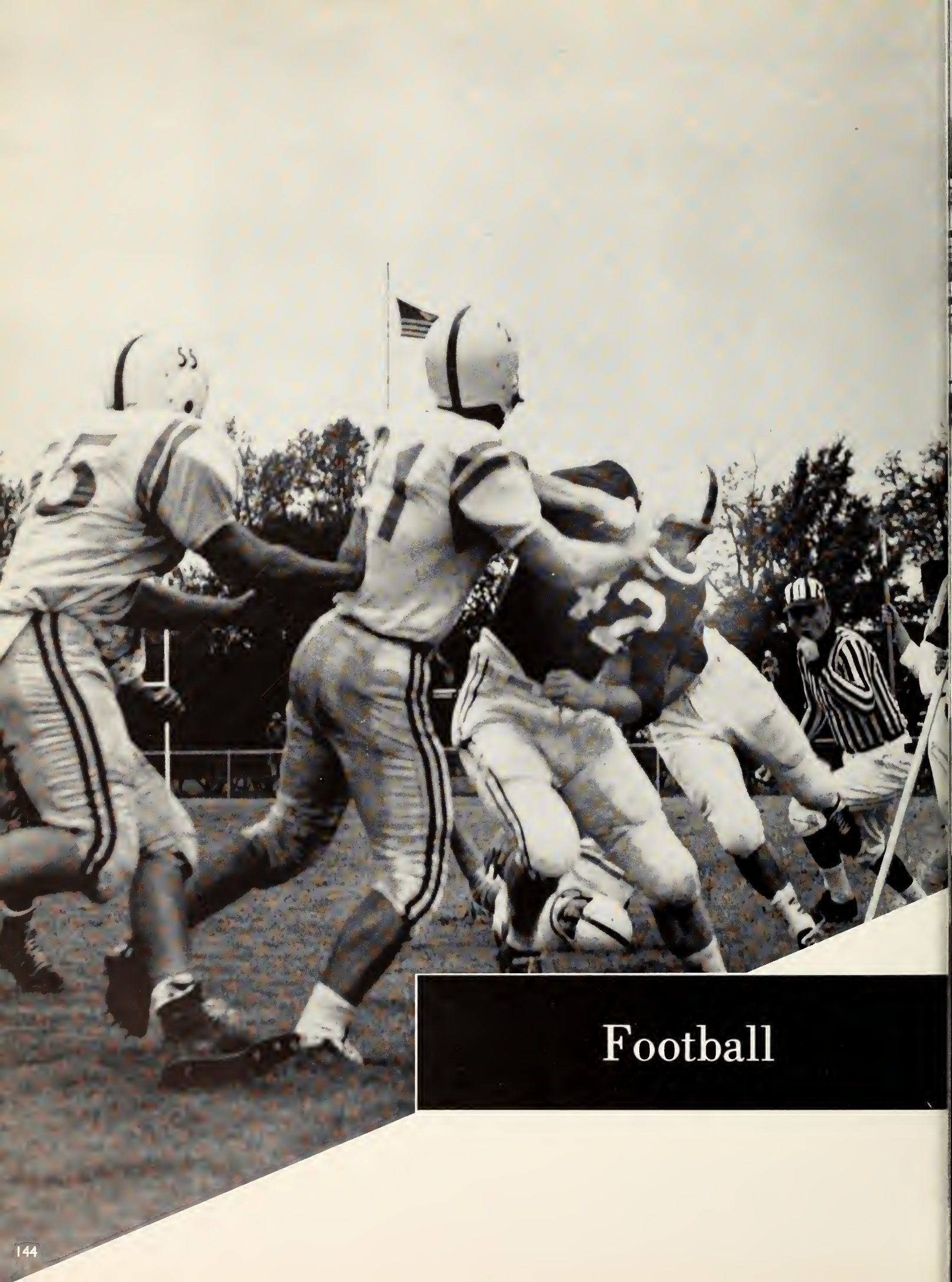

# Football

*Front row, left to right:* Van Poole, Manager, Ed Williams, Manager, Laverne Steedley, Geddes Self, Paul Parrish, James Hopper, Foy Edwards, Alvin Smith, James Eidt, Fred Hearn, Byron Evans, Manager, Larry Dale, Manager, James Johnson, Manager.

*Second row:* Jim Lovelace, Nick Bouni, Bubba Leonard, James Armstrong, Tommy Muirhead, John Ruth, Jack Turner, Rex Tatum, Frank Massa, Jim Gibbons, Bob Schmidt, Ed Gebara, Jan Craig, Bill Bedgood, Jim Owen.

*Third row:* Bobby Cole, Al Ulbrich, Jim Finley, Hal Taylor, Herb Buckner, John Lee, Hal Divine, Wayne Loss, Don McKinnon, Ed Randolph, Wayne Armstrong, Earl Hampton, Guy Tutera, Joe Flowers, George Gibbs, Carlos Brooks, Charlie Hall.

*Fourth row:* John Wise, James Wright, Calvin Henry, Conrad Scarborough, Harry Guin, Kent Morton, Bill Lott, Scott Bashaw, Al Kopare, Larry Gryskevich, Joe Daniels, Larry Heathcott, Robert Hargis, Cotton Worley, Ray Stewart, Gerald Lance, Joe Williamson.

C. C. (SONNY) HUMPHREYS
*Director of Athletics*

RALPH HATLEY
*Head Football Coach*

CO-CAPTAINS 1957

FRANK MASSA, FB
MOST VALUABLE PLAYER

REX TATUM, C

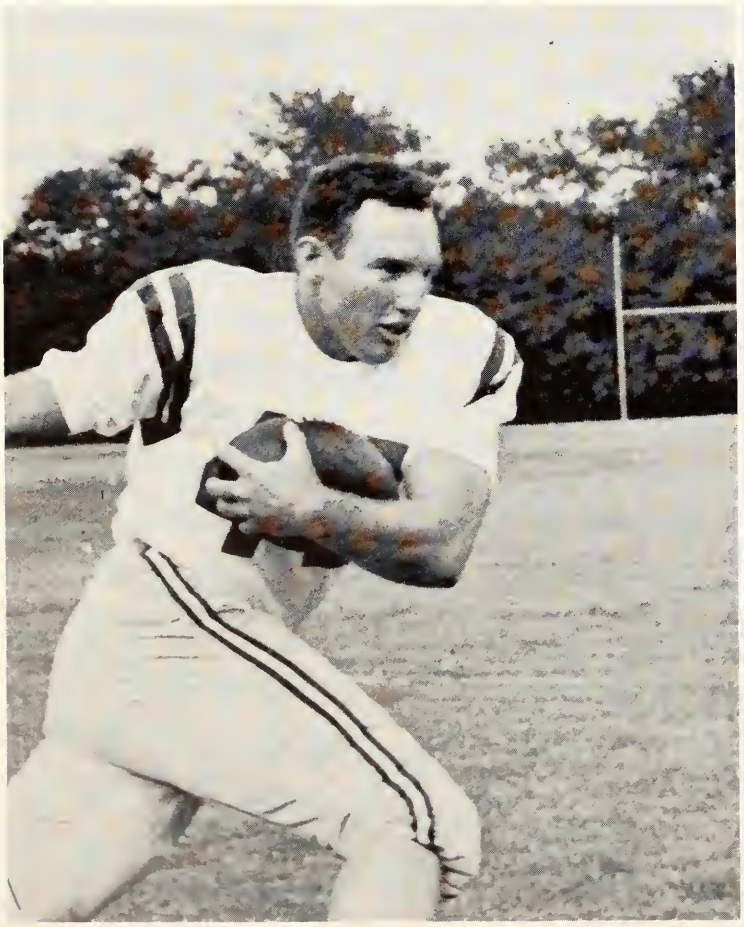

BEST BLOCKER—JAN CRAIG, FB

BEST TACKLER—ED RANDOLPH, G

ROGER FRENCH
*End Coach*

TOM MORRIS
*Line Coach*

PAUL DAVIS
*Backfield Coach*

SEASON'S RESULTS

| | | | |
|---|---|---|---|
| MSU | 20 | Arkansas Tech | 6 |
| MSU | 6 | Mississippi State | 10 |
| MSU | 41 | Austin Peay | 0 |
| MSU | 40 | Tennessee Tech | 7 |
| MSU | 6 | Mississippi Southern | 14 |
| MSU | 7 | Kentucky | 53 |
| MSU | 34 | Arkansas State | 0 |
| MSU | 17 | Louisiana Tech | 7 |
| MSU | 24 | E. Tennessee State | 7 |
| MSU | 0 | Chattanooga | 7 |

Memphis State football came into its own in 1957 despite a 6-4 won-lost record that only tells a small part of the story.

Coach Ralph Hatley, ending a highly successful career at Memphis State, led his charges into battle against two powerful SEC foes, Kentucky and Mississippi State and a strong independent, Mississippi Southern. Although the Wildcats from Lexington caught the Tigers on a bad day the Maroons and Southerners both had to fight for their lives to gain victory over the stubborn Memphians.

The Tigers maintained their superiority over their Arkansas State paint bucket' rivals, 34-0 and retained possession of the coveted trophy.

Winners over Arkansas Tech, Austin Peay, TPI, Arkansas State, Louisiana Tech and East Tennessee State, the Bengals went down to defeat to Chattanooga, 7-0 on a fluke play in the season's finale.

Frank Massa, ace fullback, was chosen the team's Most Valuable Player and he and Rex Tatum, center, were selected Co-Captains for the season by a vote of the squad.

Jan Craig, fullback, and Ed Randolph a transfer from Ole Miss, who played at guard were chosen best blocker and tackler, respectively.

SENIOR PLAYERS—*Front row:* John Ruth, Jack Turner, James Armstrong, Frank Massa, Jim Gibbons, and Eddie Gebara.
*Back row:* Bubba Leonard, Tom Muirhead, Rex Tatum, Jan Craig, Bill Bedgood, and Bob Schmidt.

JAMES ARMSTRONG, QB

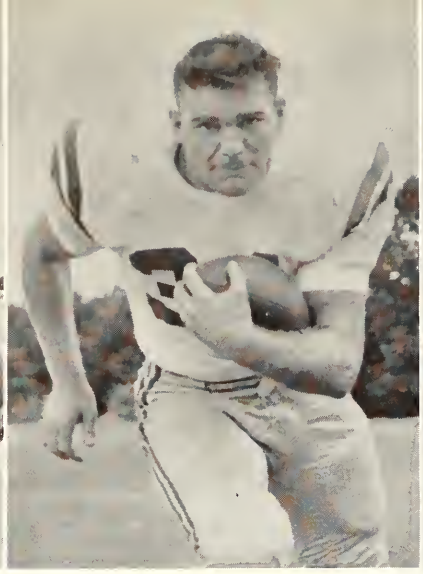

BOB SCHMIDT, HB

BILL BEDGOOD, T

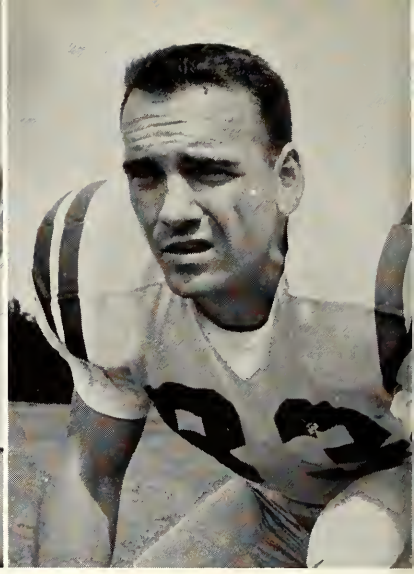

TOM MUIRHEAD, E

# TIGERS TRIM TECH, 20-6

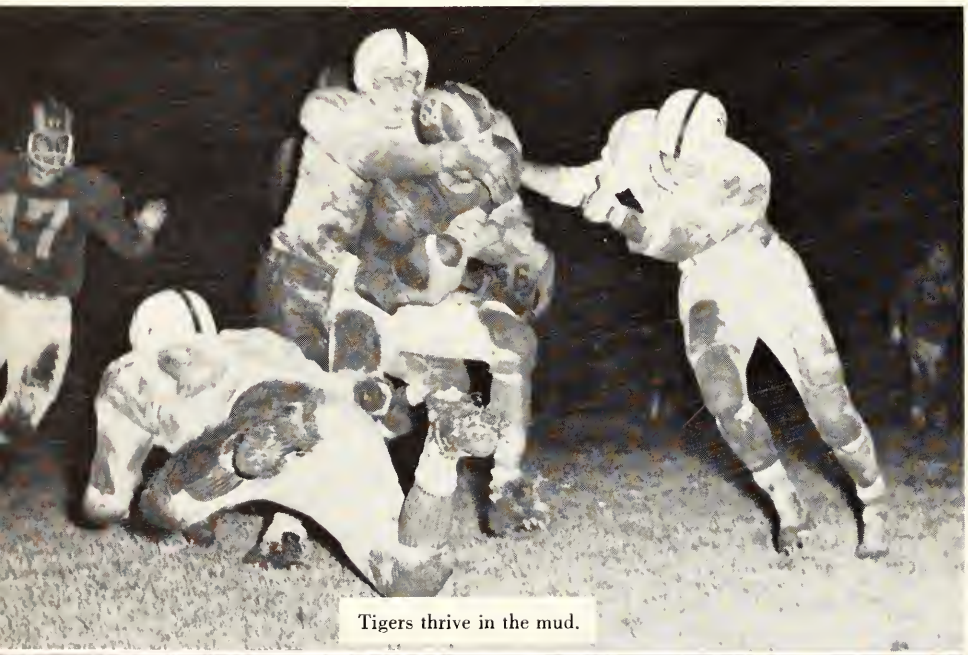

Tigers thrive in the mud.

The nose guard makes a good handle.

## SCHMIDT, LEONARD AND ARMSTRONG SCORE

MEMPHIS, Tennessee, September 21—The Memphis State Tigers scored twice in the first quarter to defeat Arkansas Tech, 20-6 in their season's muddy opener.

With Bob Schmidt, Bubba Leonard and James Armstrong going over for touchdowns, the Tigers managed to gain an early lead and go on to victory.

Frank Talarico's effective punting and the Bengals' stellar defensive line play kept the Wonder Boys bottled up most of the night.

Frank Massa, Eddie Gebara, Jan Craig, and Jimmy Lovelace were big ground gainers for the Tigers in their opening performance.

# TIGER DEFENSE THROTTLES MAROONS

STATE COLLEGE, Mississippi, September 28—Playing their second consecutive game in the mud the Memphis State Tigers gave it all they had but went down before the Mississippi State Maroons, 10-6.

The Bengals defensive platoon proved that they play best in mud by holding the four-touchdown favored Mississippians to a slim margin.

The Maroons held by the big Tiger forward wall elected to try for a field goal, eventually deciding the game's outcome.

Substitute quarterback, Fred Hearn, scored the only Bengal touchdown on an 11-yard gallop late in the game.

Guard Ed Randolph and giant tackle, Hal Divine were defensive standouts.

Tiger tackles Stacy.

Making mud pies in the rain.

# MAROONS EDGE BENGALS, 10-6

BUBBA LEONARD, QB

EDDIE GEBARA, HB

JOHN RUTH, E

JIM GIBBONS, E

ROBERT LYLES, FB

HAL DIVINE, T

JACK TURNER, G

FRANK TALARICO, HB

# TIGERS TRAMPLE AUSTIN PEAY, 41-0

Schmidt blasts his way.

Free, but only temporarily.

## GOVERNORS FALL, AS SCHMIDT STARS

MEMPHIS, Tennessee, October 5—Scoring at least one touchdown in every quarter the Tigers put on a sustained drive after the opening kick-off and went on to rack up their highest total of the year.

Bob Schmidt, draft choice of the Chicago Bears, showed exactly why he was picked as he bulled for one touchdown and set up another.

Playing superbly on defense, it was a big night for Memphis State.

Fred Hearn, Nick Buoni, Frank Massa, James Armstrong, Laverne Steedley, Frank Talerico, and Carlos Brooks all had a big hand in the victory.

Bill Bedgood, Rex Tatum, and Jack Turner were effective in the defensive line.

# BOBBY COLE GOES 75 YARDS

MEMPHIS, Tennessee, October 12—Tennessee Tech's Eagles were happy to leave town after the Tigers ripped their tail feathers, 40-7.

Substitute halfback Bobby Cole's 75-yard punt return was the feature run of the evening as the Tigers seemed to be able to score at will.

Bob Schmidt played another fine game at halfback, scoring two touchdowns and keeping the TPI defenders alert with his power bursts and off tackle slants.

Bob Lyles, Bubba Leonard, Frank Massa, Nick Buoni and Fred Hearn were other factors in the Tigers scoring rampage.

The winners more than doubled TPI in first downs, and gained 373 yards to only 172 for the Eagles.

Get him, boys.

Gebara scoots for yardage.

# BENGALS BLAST TPI, 40-7

JIM LOVELACE, HB

JIM OWEN, G

DON McKINNON, T

GEORGE GIBBS, C

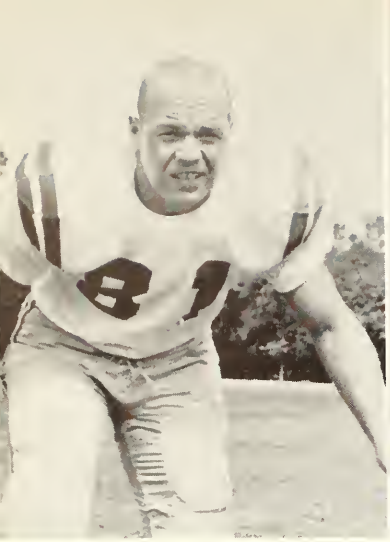

JOHN LEE, E

HERB BUCKNER, G

EARL HAMPTON, T

FRED HEARN, QB

# TIGERS LOSE TO SOUTHERN, 14-6

Lyles is on his way.

Schmidt rips off a short gain.

## LYLES SCORES LONE TALLY

MEMPHIS, Tennessee, October 19—Mississippi Southern came to town undefeated and left the same way, though being scared by the Tigers' defense, 14-6.

A homecoming crowd of 10,614, the biggest of the season, saw the Bengals go down after scoring the first touchdown of the year against the Southern '11.'

Robert Lyles, ace sophomore fullback, found the weakness with a plunge through left tackle in the second period.

The Mississippians had too much beef for the Memphis forwards to handle and the Hattiesburg school kept its slate unmarred.

Ed Randolph and Bob Schmidt continued to play outstanding defensive and offensive football.

# WILDCATS BREAK LOSING STREAK

LEXINGTON, Kentucky, November 2—Kentucky's Wildcats blew the lid off the scoring kettle and unleashed the best offensive show the Tigers faced all year as they fell, 53-7.

The cats crossed the goal line three times in the first ten minutes of play and the Bengals could never even get into the game.

State fumbles, intercepted passes, and blocked punts kept the pigskin in Kentucky hands most of the day.

Memphis State's only offensive threat of the day came against Wildcat reserves late in the fourth period with Fred Hearn taking charge. Joe Flowers bulled over from the one for the only Tiger touchdown after tackle Bill Bedgood recovered a Kentucky fumble deep in Wildcat territory.

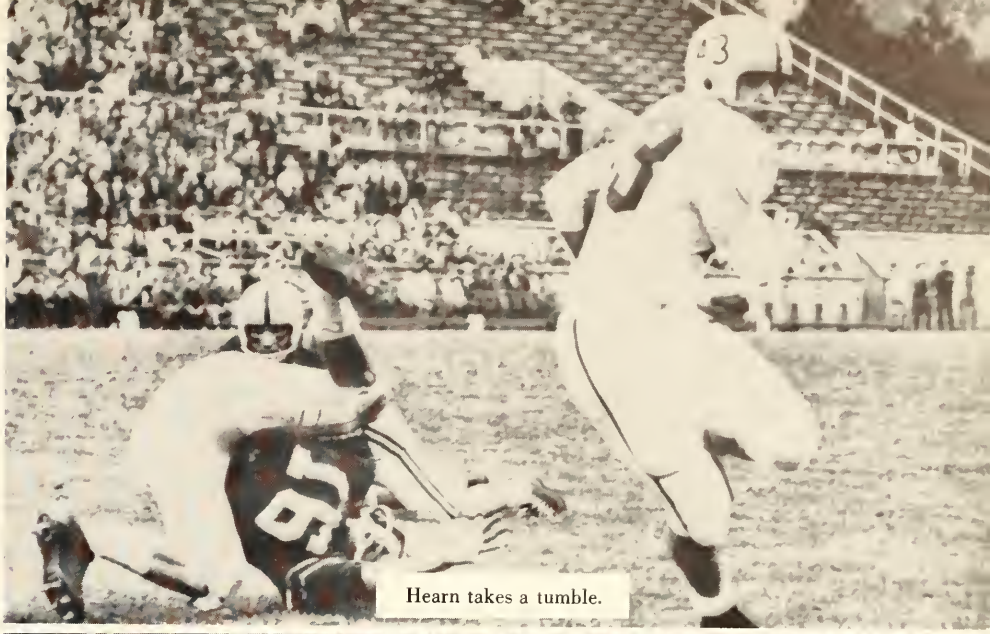

Hearn takes a tumble.

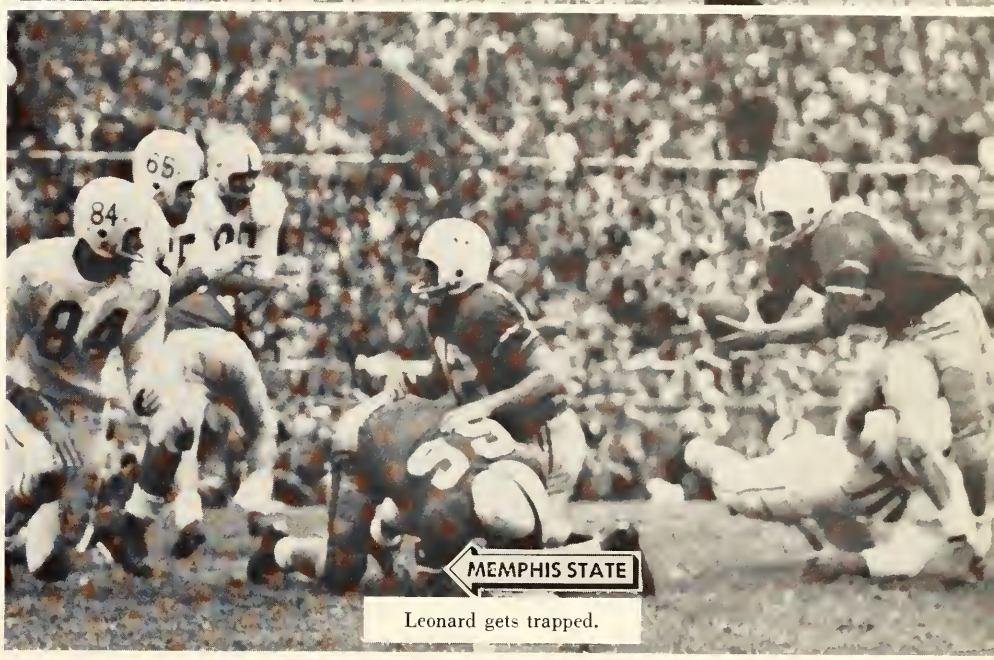


Leonard gets trapped.

# KENTUCKY DRUBS BENGALS, 53-7

LAVERNE STEEDLEY, HB

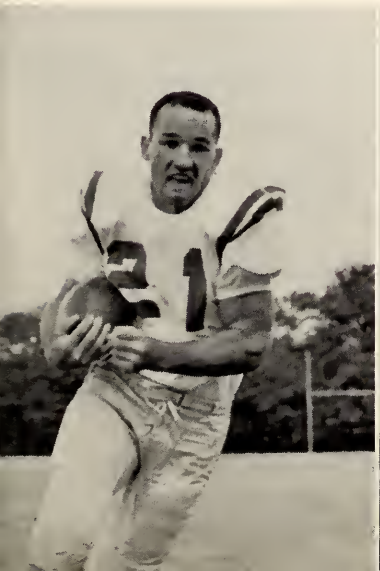

NICK BUONI, HB

WAYNE ARMSTRONG, G

WAYNE LISS, E

CARLOS BROOKS, QB

HAL TAYLOR, C

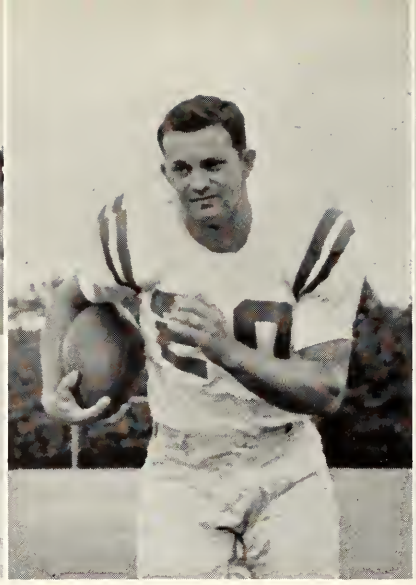

BOBBY COLE, HB

GUY TUTERA, C

# TIGERS SCALP INDIANS, 34-0

Grab that ball.

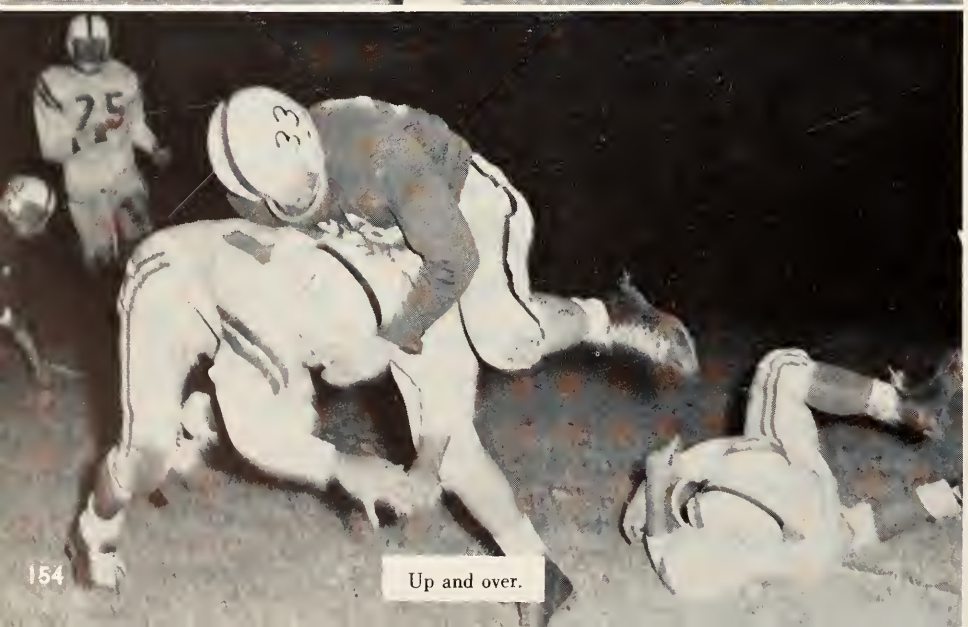

Up and over.

## MSU RETAINS PAINT BUCKET

MEMPHIS, Tennessee, November 9—Bouncing back from the Kentucky thrashing the Tigers unleashed their fury against arch-rival Arkansas State, 34-0.

The Bengals, eager to retain possession of the coveted 'paint bucket,' symbolic of the heated rivalry, scored early in the first period and went on to take advantage of Indian mistakes to pile up the identical score as the year before.

Frank Massa notched the initial State marker and the Memphians were off and running.

James Armstrong hit end John Lee with a 31-yard pass play for the longest scoring play of the day.

The big State forward wall led by Hal Divine, Bill Bedgood, and Ed Randolph stymied Arkansas' offensive threats.

# HEARN LEADS GROUND ATTACK

RUSTON, Louisiana, November 16—Fred Hearn, flashy sophomore quarterback, continued his pigskin wizardry as he led the Tigers to a 17-7 victory over a stubborn Louisiana Tech '11.'

Robert Lyles, huge fullback, added spice to the day by kicking a field goal from 15 yards out, a rarity in State's records.

Hearn contributed the top one man performance, however, with his running and accurate passing.

Nick Buoni tallied the other Memphis touchdown late in the game on a fine 15-yard jaunt.

Eddie Gebara, Frank Massa and Bubba Leonard were big guns for the locals as their power running kept the Tech defenders guessing.

He's off and running.

The end of the line.

# BENGALS BULLY BULLDOGS, 17-7

JOE FLOWERS, FB

ALVIN SMITH, E

BOB HENDERSON, Coach

ED WILLIAMS, Manager

JIM JOHNSON, *Manager*

VAN POOLE, *Manager*

BYRON EVANS, *Jr. Manager*

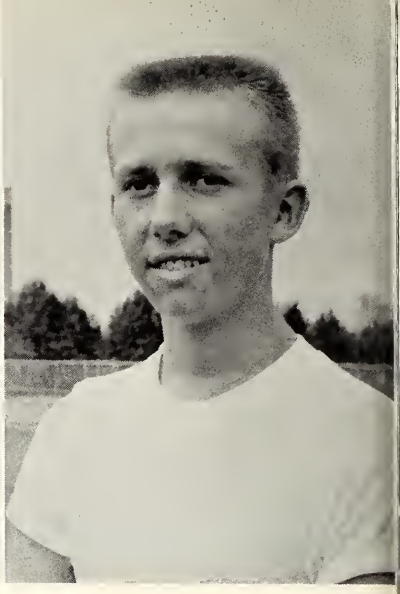

LARRY DALE, *Trainer*

# TIGERS BURY BUCCANEERS, 24-7

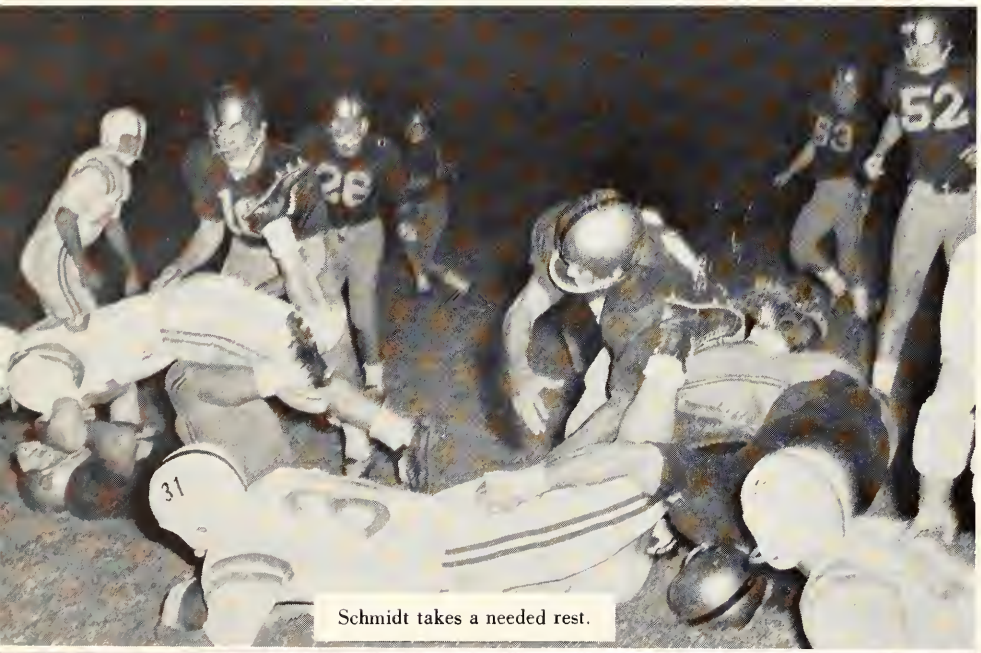

Schmidt takes a needed rest.

Let's ride piggy back.

## LYLES RECOVERS BLOCKED PUNT

MEMPHIS, Tennessee, November 23—The mud and cold hampered the Memphians during the early stages of the game but they had the horses to romp home ahead, 24-7.

Robert Lyles had a big night for the Bengals, averaging seven yards per try and recovering a blocked punt in the end zone for a touchdown.

After a scoreless first period, Nick Buoni hit pay dirt from the six early in the second quarter to give his team the half-time lead.

The weather seemed to hinder both teams during the first half, but the Tigers heated up at intermission and at the end it was strictly no contest.

Jack Turner, Jan Craig and Bob Schmidt were workmen on defense.

# 'NOOGA' SPOILS GRID FINALE

CHATTANOOGA, Tennessee, November 28—Memphis State's fired up Tigers played the best brand of football they knew Thanksgiving Day, but Lady Luck frowned upon their efforts to win game number seven.

The Moccasins, foiled in every attempt to score, finally won the game on a freak third quarter pass play that referees ruled a touchdown.

Bengal defender, Frank Talarico, playing a great ball-hawking game went up for the pass at the same time Moc end, Howard Clark, but officials gave the ball to Clark, despite Talarico's half possession.

Neither team could muster another scoring effort as rain fell during most of the afternoon.

The defeat gave the State '11' a creditable 6-4 record for the year.

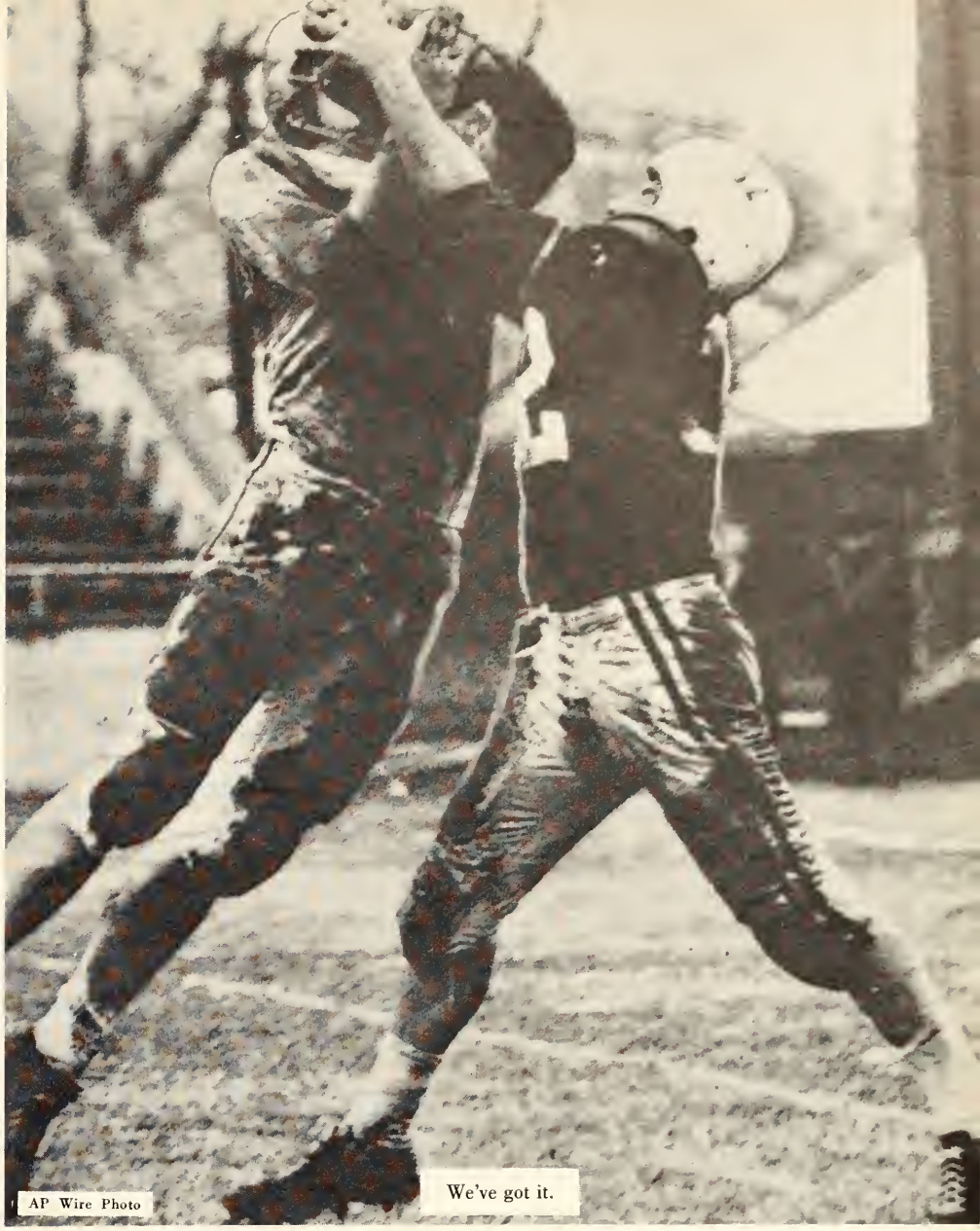

AP Wire Photo

We've got it.

# MOCCASINS BITE BENGALS, 7-0

Watch 'em close, ref.

AP Wire Photo

Lyles goes for ten.

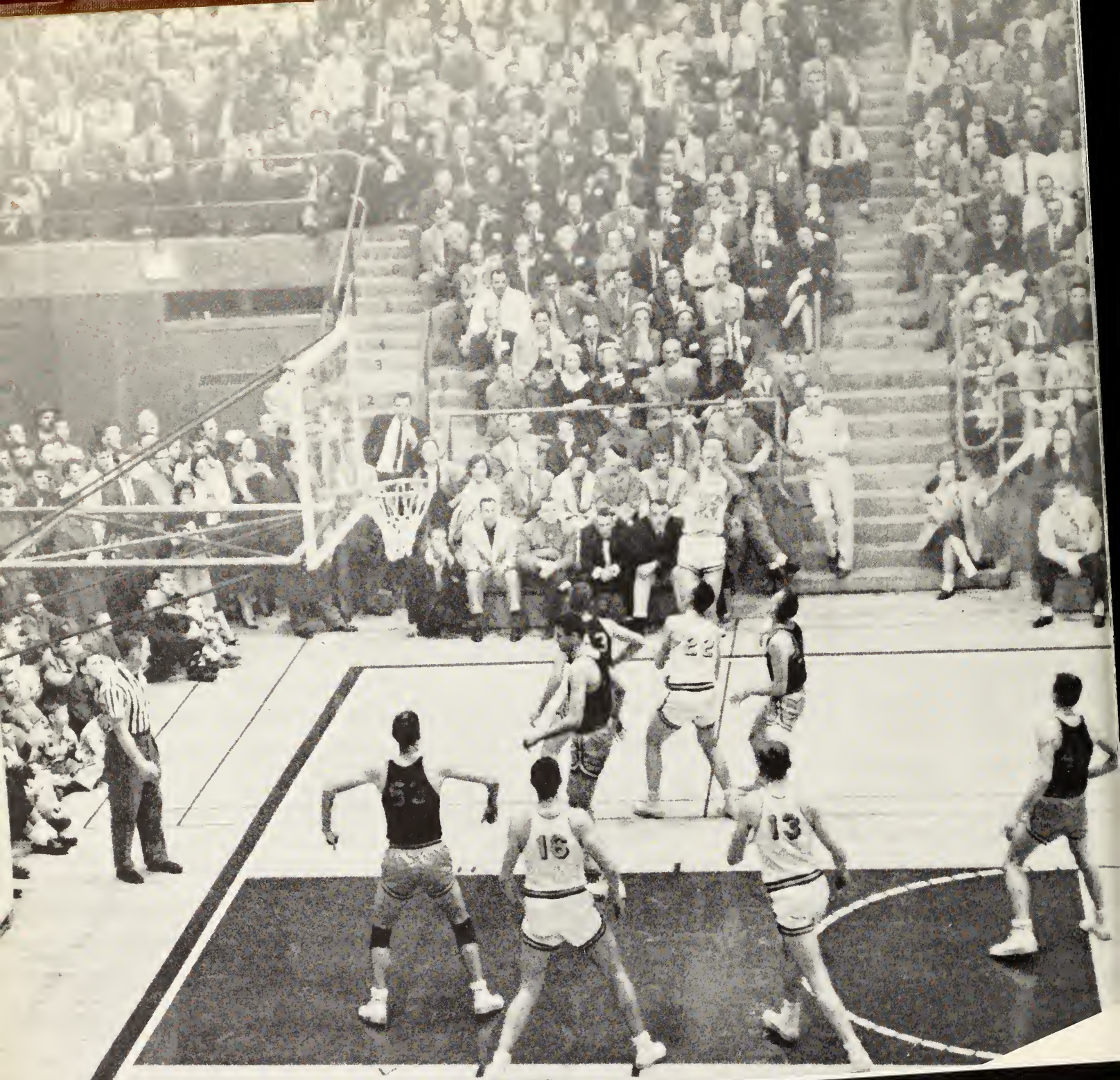

# Basketball

# NATIONAL INVITATION TOURNAMENT

## MADISON SQUARE GARDEN

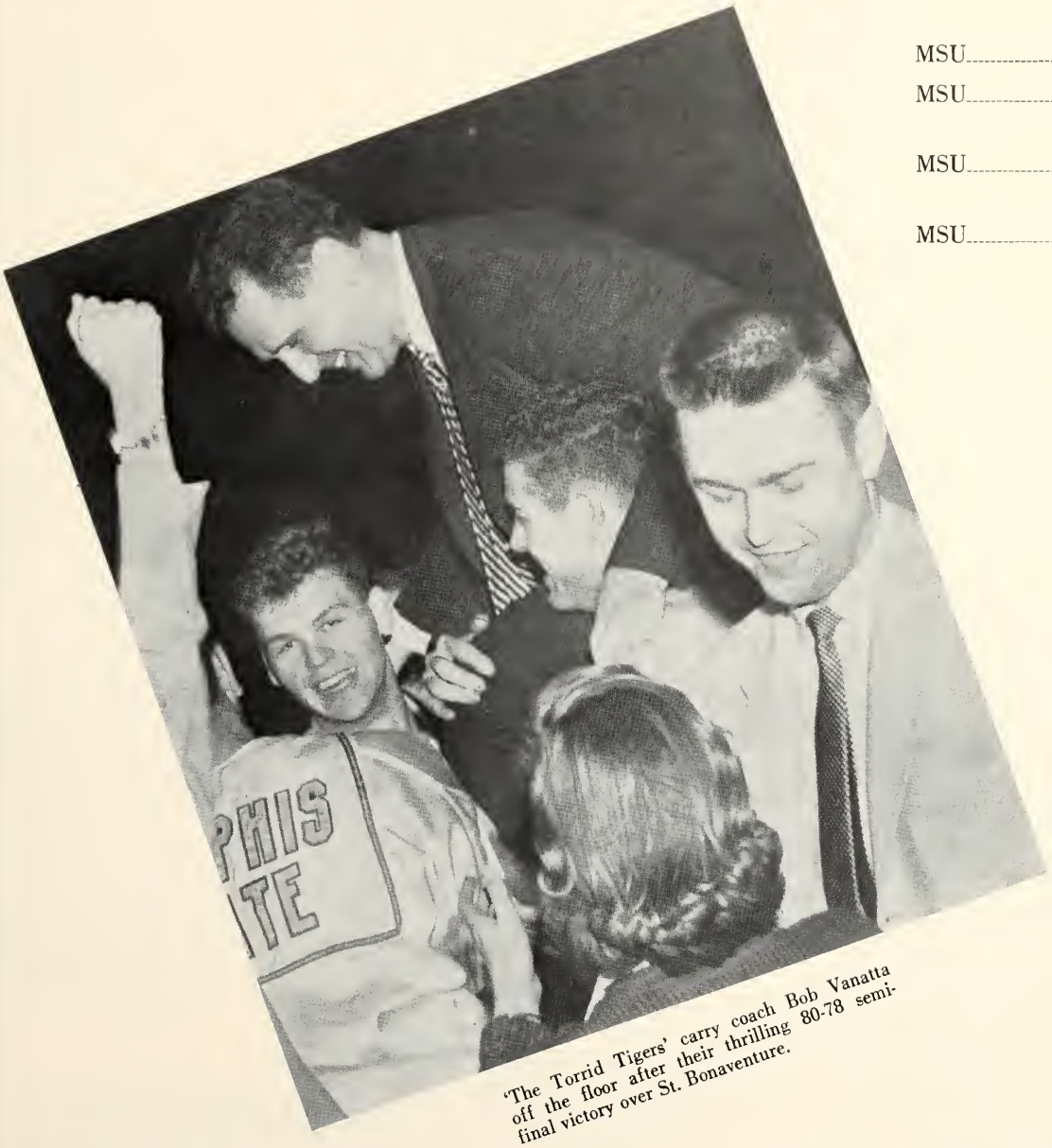


'The Torrid Tigers' carry coach Bob Vanatta off the floor after their thrilling 80-78 semi-final victory over St. Bonaventure.

NIT RESULTS

| | | | |
|---|---|---|---|
| MSU | 77 | Utah | 75 |
| MSU | 85 | Manhattan (quarter-final) | 73 |
| MSU | 80 | St. Bonaventure (semi-final) | 78 |
| MSU | 83 | Bradley (final) | 84 |

NEW YORK, the fighting Memphis State Tigers caught the fancy of the 'Big City' by sweeping through their first three games against favored opponents to come within a point of gaining the NIT title in an initial appearance.

Coach Bob Vanatta, who only the year before tutored this same Bradley quintet saw two of his own teams meet in a showdown. Win Wilfong, MSU All-American was selected Most Valuable Player for the tournament.

Wilfong, Jack Butcher, Orby Arnold and Bob Swander were named to All-Tournament positions.

Joy in victory.

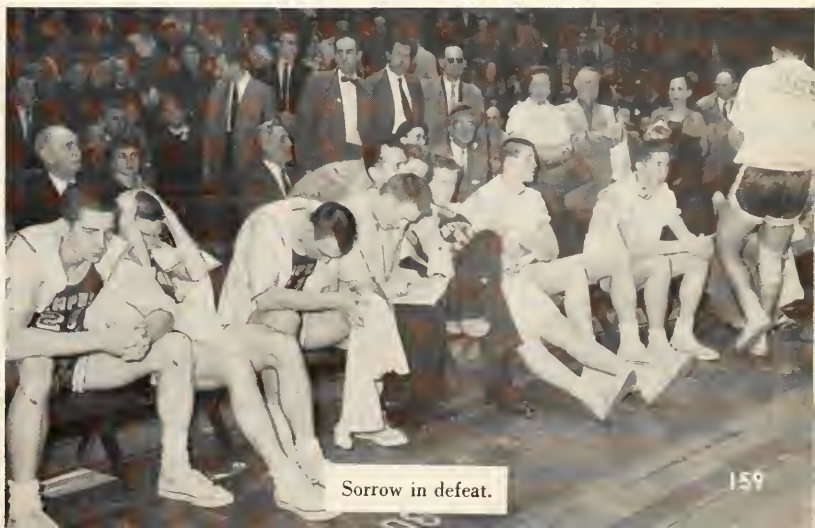

Sorrow in defeat.

Get that ball.

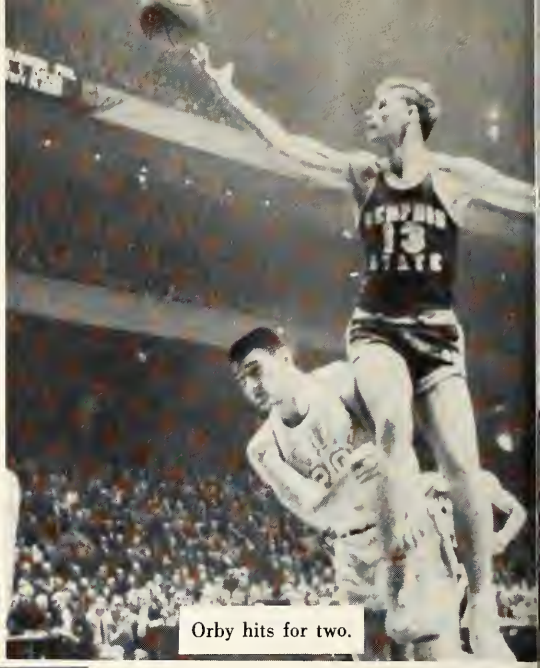

Orby hits for two.

Win takes the cup.

Stretch.

Battle, boys.

# Sugar Bowl Champs

## New Orleans, La.

| | | | | | | | |
|---|---|---|---|---|---|---|---|
| MSU | 65 | Loyola (first round) | 63 | MSU | 47 | Maryland (Championship) | 46 |

That first championship.

Hock goes up.

Skip fakes his man.

Two more.

ORBY ARNOLD—Center—Forward
Junior, St. Louis, Missouri

JIM HOCKADAY—Forward
Junior, Selmer, Tennessee

SPUD HAYS—Guard
Senior, Henry, Tennessee
*Captain*

# — 1957-1958 —

BOB SWANDER—Guard
Senior, Yorktown, Indiana
*Captain*

GEORGE PRICE—Center—Forward
Sophomore, Monticello, Indiana

SKIP WOLFE—Guard
Freshman, New Haven, Missouri
*Most Valuable Player*

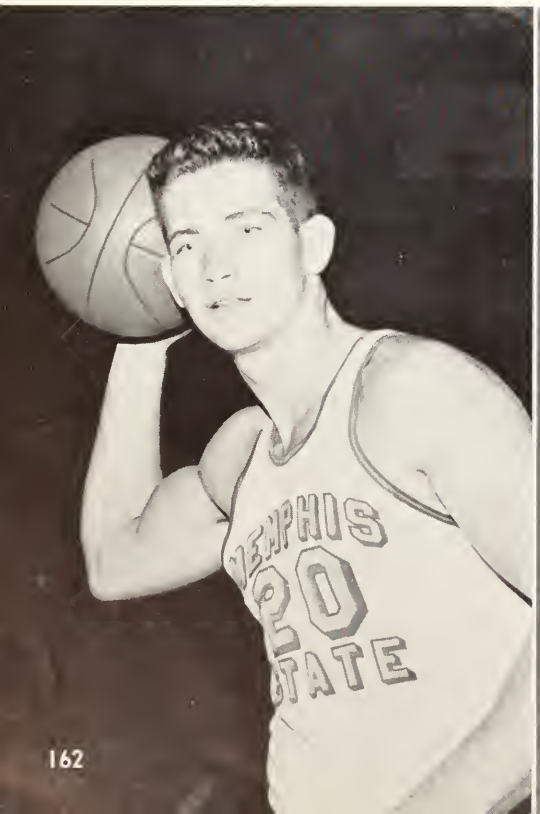


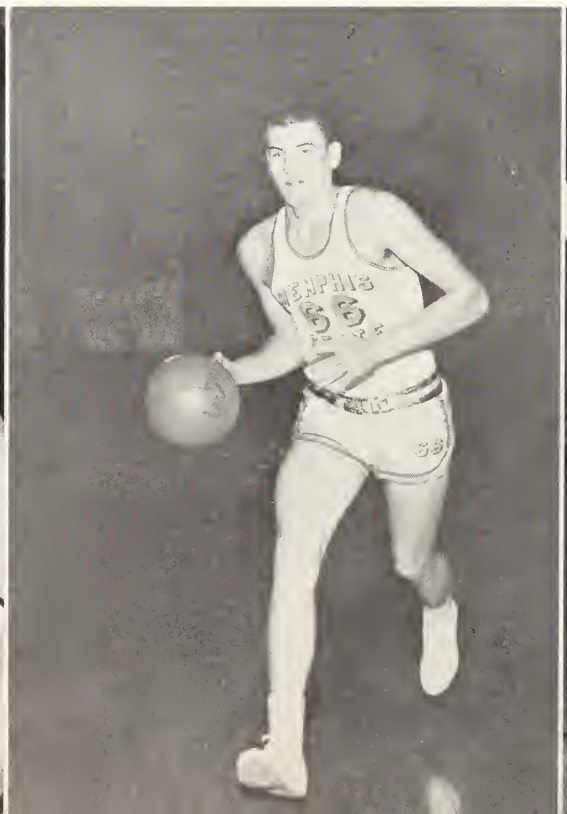

TIM BUFF—Forward
Junior, Springfield, Missouri

OSCAR AMMER—Forward
Sophomore, Indianapolis, Indiana

JOE GUMMERSBACH—Guard
Junior, St. Louis, Missouri

# — Basketball Team —

BRUCE ERB—Guard
Sophomore, Paterson, New Jersey

KENT BRYAN—Center
Junior, Kansas City, Missouri

RON RAGAN—Forward
Senior, Indianapolis, Indiana

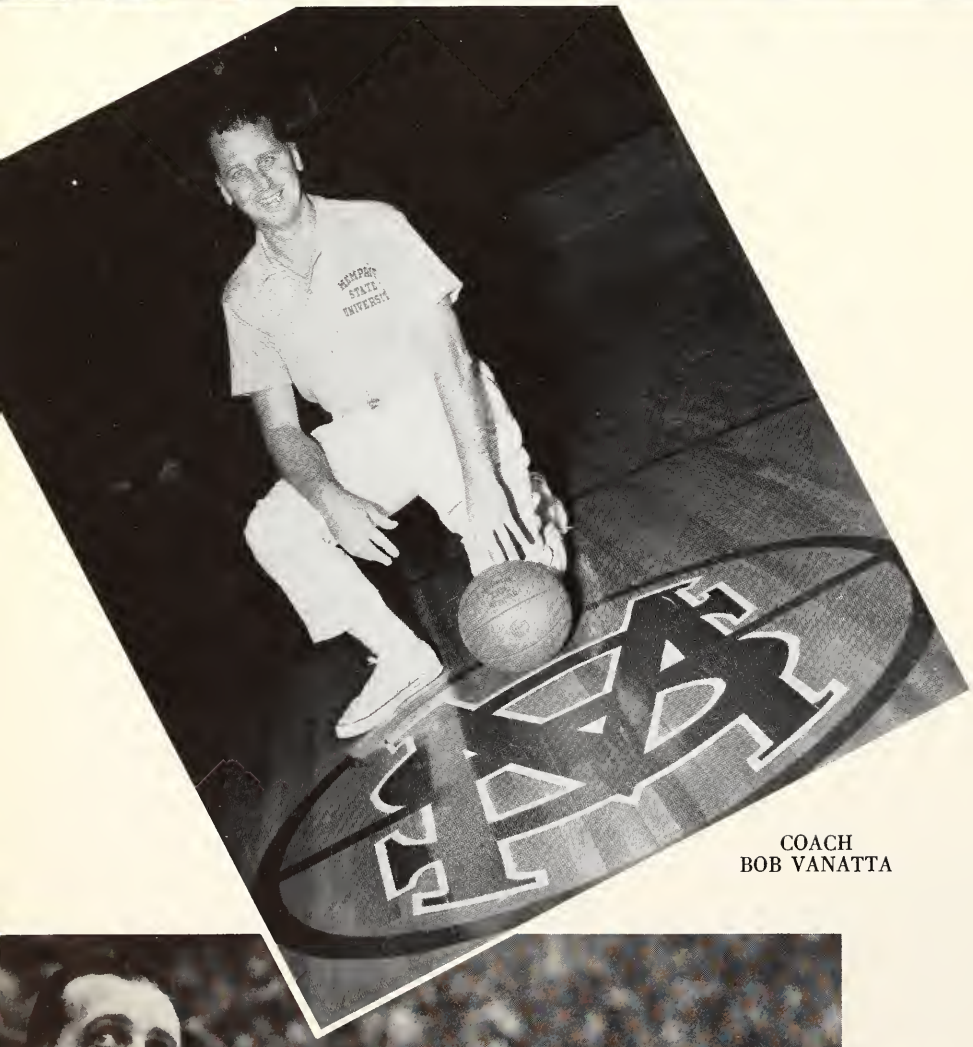

COACH
BOB VANATTA

## – Season's Results –

| | | | |
|---|---|---|---|
| MSU | 96 | Union | 69 |
| MSU | 72 | Virginia Military | 58 |
| MSU | 68 | Texas A&M | 71 |
| MSU | 54 | Mississippi State | 56 |
| MSU | 70 | Citadel | 63 |
| MSU | 69 | Manhattan | 88 |
| MSU | 65 | Loyola (N.O.) | 63 |
| MSU | 47 | Maryland | 46 |
| MSU | 53 | Oklahoma City | 50 |
| MSU | 75 | Murray State | 66 |
| MSU | 59 | Florida State | 56 |
| MSU | 64 | Stetson | 58 |
| MSU | 85 | Ole Miss | 62 |
| MSU | 64 | Tennessee Tech | 63 |
| MSU | 54 | Citadel | 62 |
| MSU | 76 | Tennessee Tech | 59 |
| MSU | 76 | Loyola | 79 |
| MSU | 56 | Murray State | 50 |
| MSU | 59 | Oklahoma City | 67 |
| MSU | 68 | Florida State | 51 |
| MSU | 55 | Loyola (N.O.) | 68 |
| MSU | 70 | Spring Hill | 54 |

Sweating it out.

# – Basketball Resume –

Memphis State University's fighting Tigers overcame every possible obstacle to bring home another successful basketball season to Memphis' sportsminded citizenry. Starting the 1957-58 campaign without the services of all-time great Win Wilfong and ace defensive performer Jack Butcher, the Bengals were at a handicap from the opening whistle. The boys from Normal managed to cop their first two games in old-time form, beating Union and V.M.I. handily, but dropped two successive battles to Texas A. & M. by three points and Mississippi State with giant Bailey Howell by two points. Then coming back against the Citadel, the Tigers looked like they were going great when, after Lowery Kirk and Jim Mitchell had already been knocked out of action for the season, Ron Ragan, last year's second highest scorer, was dismissed from the squad for disciplinary reasons. Traveling to New York for their next contest the Tigers were dealt their worst drubbing of the season by Manhattan's N.I.T.-bound Jaspers. With the Sugar Bowl tournament coming up things really looked dark but Robert "Skip" Wolfe, an 18-year-old freshman, only recently promoted to varsity duty, came off the bench to lead the Tigers to their first major basketball championship, defeating Loyola of New Orleans and powerful Maryland in overtime contests. Home from New Orleans the Tigers were greeted with the news that the N.C.A.A. had put them on a two-year probation for rule infractions. Taking matters in their own hands, the Tigers sought revenge and got it against Oklahoma City. Next came victories over Murray State, Florida State, Stetson, Ole Miss and Tennessee Tech in that order. The Murray game was a costly victory, however, as sparkplug guard Bob Swander was knocked out of action by a broken jaw at the hands of an overzealous Thoroughbred player. Bob missed the rest of the season. Spud Hayes had his big night of the year against the Rebels, tossing 27 points through the hoops. The rest of the season the Bengals had their constant hot and cold nights, winning over Tennessee Tech, Murray State, Florida State and Spring Hill, and losing to the Citadel, Loyola of Chicago, Oklahoma City, and Loyola of New Orleans to end the campaign with a respectable 15-7 mark against nationally rated basketball powers.

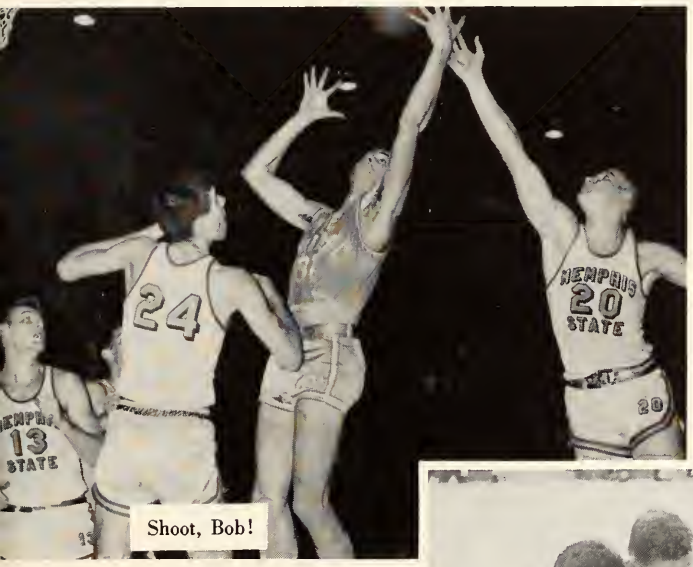

Shoot, Bob!

Orby goes up.

Huddle up, boys!

Block that shot!

Hock lays it up.

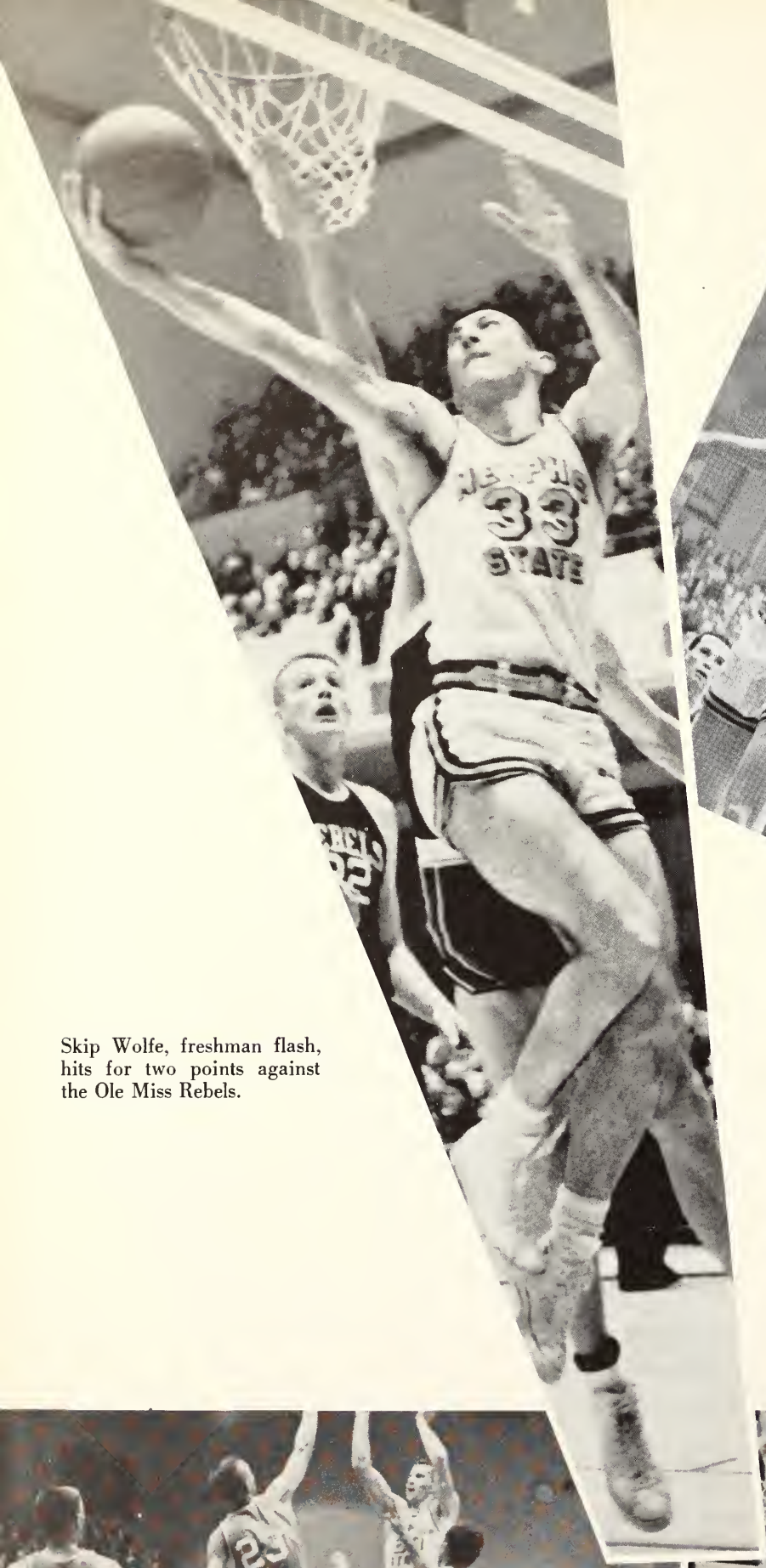


Skip Wolfe, freshman flash, hits for two points against the Ole Miss Rebels.

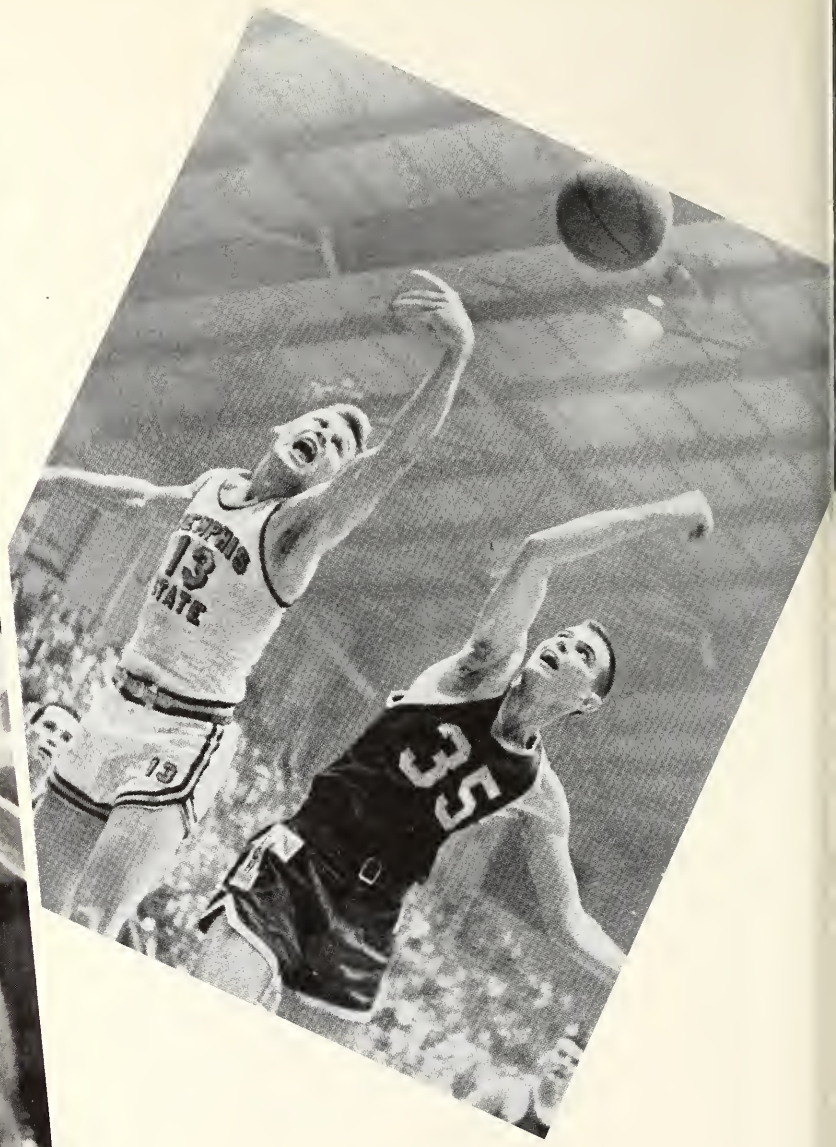


Orby Arnold, season high scorer with 15.8 points per game, fights for a rebound in the T.P.I. game, won by the Tigers 76-59.

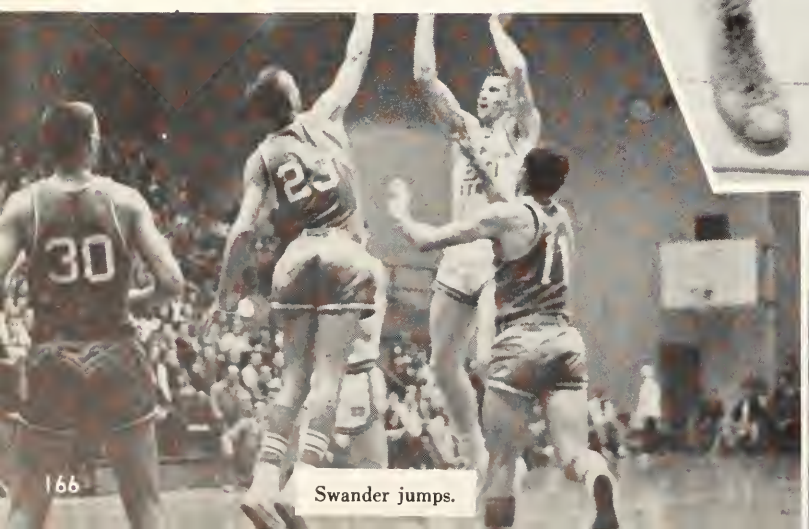


Swander jumps.

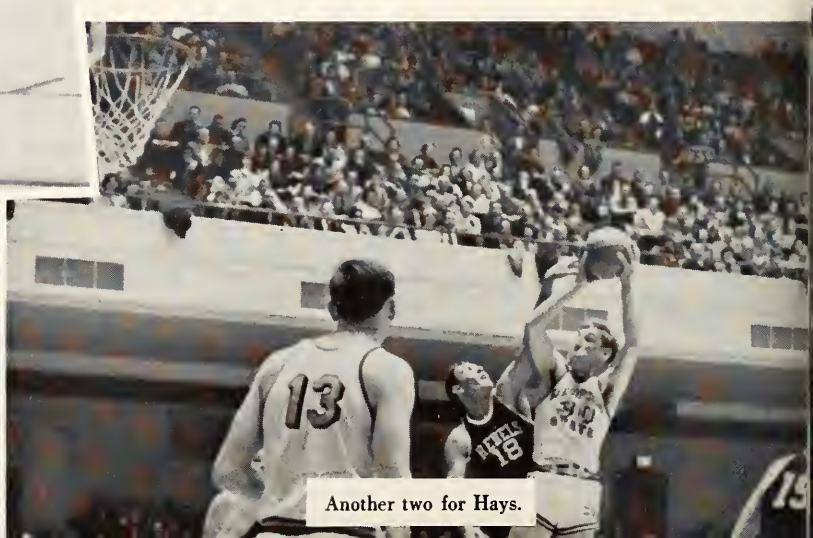


Another two for Hays.

Pyramid style.

Who's got it?

Spud scores again!

Go, Man, go!

Get through there, Orby!

Freshman Basketball Squad

A freshman star.

Free transportation.

# – 1957-58 Frosh –

The Tiger frosh had another fine year, giving notice that they will have to be reckoned with for varsity positions next year. With Skip Wolfe and Gene Wilfong graduated to the varsity near mid-season, the frosh continued to win, closing the year with a 10-2 record behind the scoring of Max Hensley, Tom Smith, Fred Mangum, and Don Burford.

Averaging near 90 points per game, the race-horse offense baffled all their opponents but Memphis Navy and Northeast Mississippi Junior College.

| | | | |
|---|---|---|---|
| MSU | 102 | Union | 57 |
| MSU | 85 | Northwest | 78 |
| MSU | 102 | Northeast | 78 |
| MSU | 114 | U.T. Dentists | 65 |
| MSU | 85 | Freed Hardé | 69 |
| MSU | 86 | Union | 72 |
| MSU | 80 | Northwest | 78 |
| MSU | 75 | Mem-Navy | 74 |
| MSU | 93 | Northeast | 99 |
| MSU | 102 | Blytheville | 66 |
| MSU | 109 | U.T. Dentists | 66 |
| MSU | 65 | Mem-Navy | 85 |

# — Track —

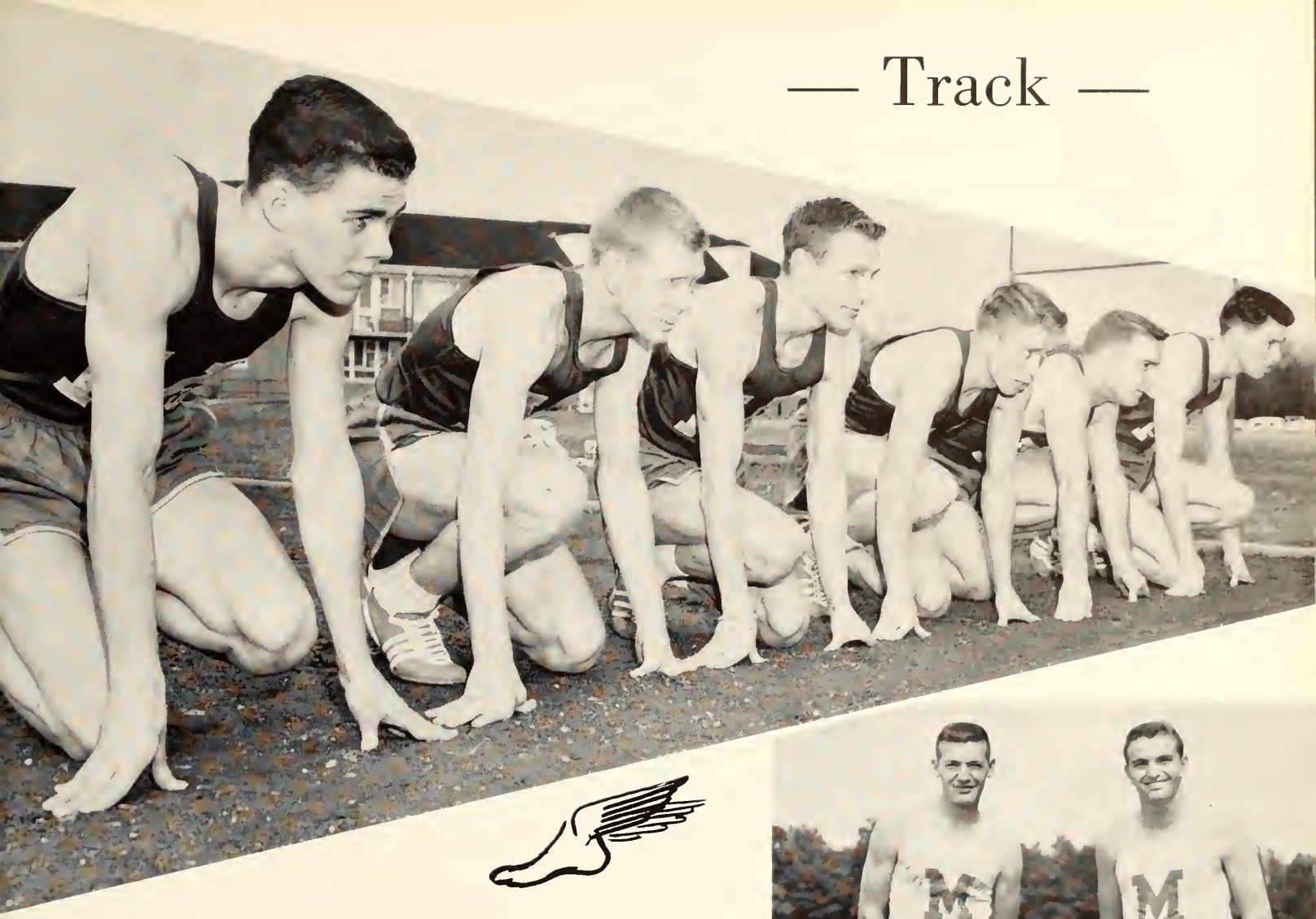

Memphis State's fine track team is once again under the leadership of Coach Glenn Johnson. The 1957 trackmen won 6 meets and lost only 2, including the coveted T.I.A.C. championship meet. With a complete squad returning, and a year's experience behind it, an even better season is expected for 1958. The major loss from last year's powerhouse is Joe Gorham, standout speedster and hurdler, who was voted Memphis State's outstanding athlete, two years ago.

Mile relay champions.

T.I.A.C. champions.

# — Baseball —

Memphis State's 1957 baseball team had its most successful year since 1951 as such teams as Union, Arkansas State, St. Louis U., Delta State, Southwestern, Mississippi College and Memphis Navy fell victim to the Tigers.

Returning from the squad that won 10 and lost 6 are Dean Smith, Dick Mugg, and Hugh Huffman, pitchers; Larry Jordan and Al Leon, catchers; Oscar Ammer, outfielder; and Gaylon Beasley, shortstop.

Jordan led all hitters last year with a .429 average and 16 runs batted in. Ammer led in home runs with five and plated 17 runners. Mugg and Smith had 3-1 lost-won records.

With a host of new talent, Coach Dean Ehlers and assistant Bob Stephenson are looking forward to an even better record this season.

He's safe.

Veterans.

Foul ball.

Another run.

Strike three!

ROY MOORE JR.

LOUIE GRAHAM

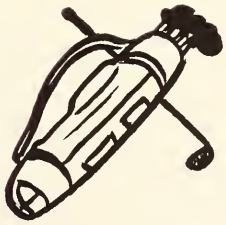

ED BRANTLEY

# — Golf —

Golf hopes are the best ever for Memphis State this season. Losing only one intercollegiate match last season while winning five, the Tiger linksters will send Roy Moore Jr., Memphis city champ; Ed Brantley, Louis Graham, Walter Shirah, Gene Dixon, Art Leon, Reed Mabe, Phil Zerilla, Ed Crenshaw, and Ed Simmons to the firing line for another successful season.

Crenshaw is defending T.I.A.C. champ; Brantley is Southern and Tennessee Open champion and Dixon and Graham are title holders in Humboldt and Blue Grass Invitationals, respectively.

Varsity Golf Squad

KA football champions.

PiKA football second place.

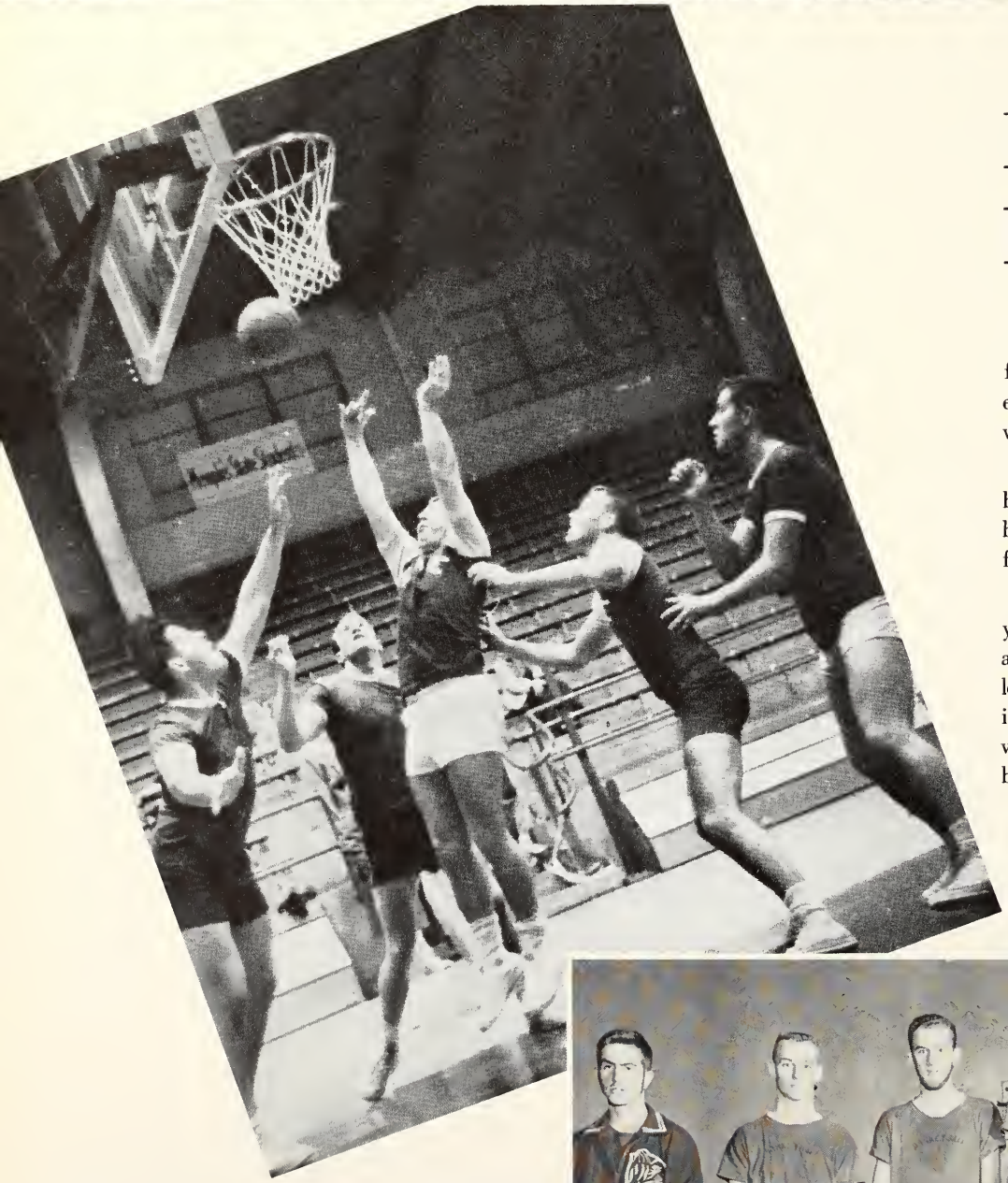

# Men's Intramurals

Intramurals at Memphis State are run for the benefit of the students, in an effort to create more well-rounded individuals.

Sports such as touch football, volleyball, basketball, softball, golf, tennis, badminton, shuffleboard, and track and field take up students' leisure time.

Kappa Alpha fraternity had a big year in sports in 1958 winning football and basketball and placing high in volleyball. Pi Kappa Alpha placed second in football and the Independents copped volleyball and placed second in basketball.

KA basketball champions.

All-Intramural Softball Team

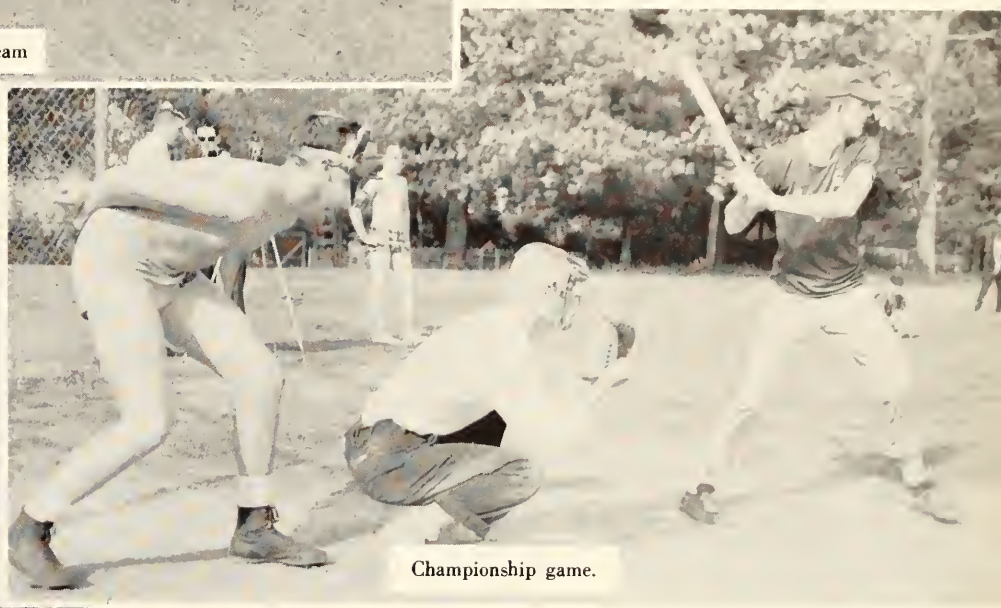

Championship game.

We won it!

May Day track festival.

Larry goes over.

# Women's Intramurals

Miss Elma Roane handles for the women the same job that Zach Curlin does for the men, that of director. Girls compete in most of the same sports as boys with the exception of football.

Alpha Gams win volleyball.

Alpha Gamma Delta copped the volleyball crown this year to lead the way in girls' sports.

Gosh, girls, we won it!

Get it, Anita!

Alpha Delta Pi came back to take the basketball title to keep in contention for the intramural trophy awarded each year at May Day.

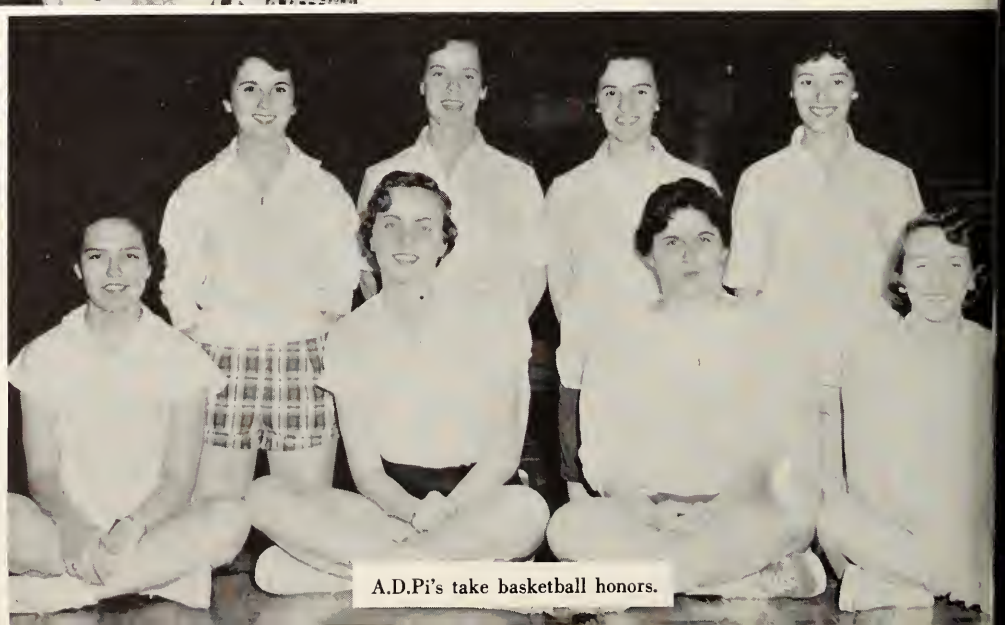

A.D.Pi's take basketball honors.

# –The End of an Era–

RALPH HATLEY

Coach Ralph Hatley ends an 11-year tenure as head football coach this year. At the helm since 1947, Hatley has made many lasting and enduring friendships. He will make more as Memphis State's physical education director, the job that he inherits. His record in coaching, 59 victories, 43 losses and five ties, does not tell the true picture, for his teams have played the strongest powers in the S.E.C. on even terms to be beaten finally by experience and ability too tough for Memphis State's size. To Hatley, we wish the best of luck and happiness in his new position and to his successor, Billy "Spook" Murphy. In the years to come football at Memphis State will hit first class ranking, and Ralph Hatley can look back on a job well done for his part in bringing Memphis State to the big time.

On the sled.

On the sidelines.

Time out for rest.

# Memphis State's "Pros"

WIN WILFONG—St. Louis Hawks

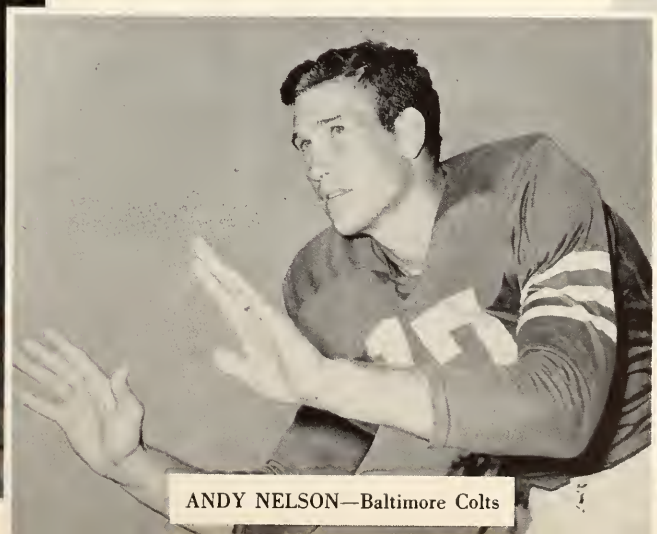

ANDY NELSON—Baltimore Colts

WILL RENFRO—Washington Redskins

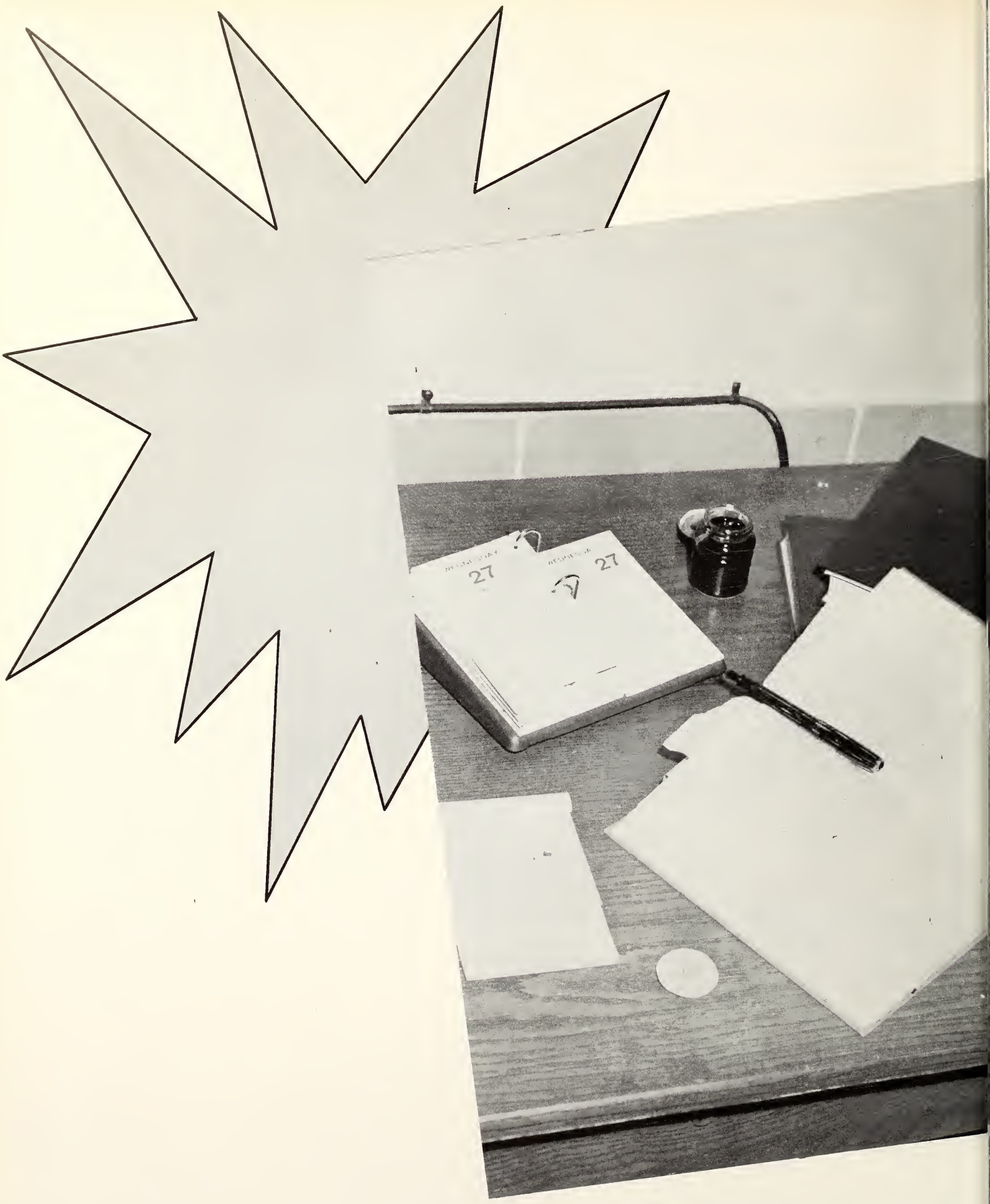
27
27

# CLASSES


- Senior Class ..... 178
- Junior Class ..... 192
- Sophomore Class ..... 200
- Freshman Class ..... 210
- Special Students ..... 228

CLASS OFFICERS

Bubba Leonard ..... *President*
Ed Crenshaw ..... *Vice President*
Linda Claypool ..... *Secretary*
Anne Dooley ..... *Reporter*
Beverly Morton ..... *Treasurer*

# SENIORS

• KENNETH BRYANT ADAMS; Memphis; Arts and Sciences; AFROTC, Wing Commander; Arnold Air Society; Kappa Alpha; BSU.

MALCOLM JOSEPH ADAMS, JR.; Memphis; Arts and Sciences; Tiger Rag.

ORIE BROWN AGNEW; Memphis; Business Administration.

• FINIS DUDLEY AKIN; Millington; Arts and Sciences; Men's Independents.

JERE BAXTER ALBRIGHT; Humboldt; Business Administration.

CHARLES M. ALDERSON; Memphis; Arts and Sciences.

PATRICIA ANN ALLEN; Memphis; Arts and Sciences; Sigma Delta Pi; Inter-Varsity Christian Fellowship.

• LOUIS A. ANDERSON; Memphis; Business Administration.

VIRGINIA LEE ANDERSON; Memphis; Arts and Sciences: Choir.

JAMES PAUL ARMSTRONG; Memphis; Education.

BETTY J. ARRINGTON; Memphis; Business Administration.

• VOLNEY FRANKLIN ASHLEY; Memphis; Business Administration; Lambda Chi Alpha; Accounting Club.

OMER NORRIS AVEY; Memphis; Business Administration; Delta Sigma Pi; SAM.

JAMES F. AYCOCK; Memphis; Business Administration; Delta Sigma Pi; SAM.

GORDON WESLEY AYLOR; Memphis; Business Administration.

STELLA JANE BAILEY; Memphis; Arts and Sciences; Phi Mu, President, Treasurer; Sigma Delta Pi, Secretary-Treasurer; Pi Delta Epsilon, Secretary-Treasurer; Tiger Rag; SGA; Panhellenic; Cub Club; Who's Who; Tassel.

• BETTE MANN BAIN; Memphis; Education.

PHOEBE GLASS BAIRD; Memphis; Education; Ioka Wikewam; Euparthenes; "Enchanted"; Wesley.

SALLY BAIRD; Olive Branch, Miss.; Education; YWCA; Wesley Foundation; PE Club; Entre Nous; Modern Dance Club.

JOE BOYCE BAKER; Memphis; Education; Hall of Fame; President, Junior Class; Pi Kappa Alpha, Treasurer; Cub Club; Arnold Air Society, IA Club; Westminster Fellowship.

• THOMAS LEE BAKER; Memphis; Education; Alpha Phi Omega.

BETTY JEAN BALLARD; Collierville; Education; Tassel, President; Who's Who; May Court; BSU; YWCA, President, Treasurer; Band; Chorus; SGA; Dormitory Council; DeSoto; Arabesque Club; Opera.

JERRY L. BALLIN; Memphis; Arts and Sciences; Sigma Chi, Corresponding Secretary.

LYNN HALL BALLINGER; Memphis; Business Administration.

• JOHN G. BANNISTER; Memphis; Arts and Sciences.

MELVIN CLYDE BARBER; Memphis; Arts and Sciences.

EARLEEN T. BARKER; Memphis; Arts and Sciences.

# CLASS OF '58

• GARY LEON BARKLEY; Memphis; Business Administration; Pi Kappa Alpha, Historian; Marketing Club.

BARBARA ANNIS BARTON; Burlison; Business Administration; Sigma Kappa; Ioka Wikewam, Vice President; Westminster Fellowship; Dorm Counselor; Home Economics Freshman of the Year.

WANDA JEAN BEAVER; Covington; Arts and Sciences; Sigma Delta Pi, Secretary-Treasurer; Westminster, President; Dorm Counselor; Student Religious Council; SGA.

• CHARLES H. BELL; Memphis; Business Administration; Honor Roll; Dean's List; SAM; Lambda Chi Alpha.

HAROLD LEONARD BELL; Mitchellville; Arts and Sciences; Dean's List; Veteran Club.

BILLY D. BENNETT; Caruthersville, Mo.; Arts and Sciences.

JAMES ARTHUR BENSON; Memphis; Arts and Sciences.

• JOHN L. BENSON; Memphis; Arts and Sciences.

JOHN BERRY; Memphis; Arts and Sciences; Pi Kappa Alpha; AFROTC.

BOBBY EARL BIGGS; Memphis; Business Administration; Marketing Club.

READING WOOD BLACK, JR.; Millington; Education; Honor Roll; Dean's List.

• DENVER HARMAN BOWMAN; Parson.

T. ROY BOWEN; Memphis; Arts and Sciences.

EDWARD L. BRANTLY; Signal Mt.

GEORGE HARRIS BRITTON; Memphis; Business Administration; SAM; Psychology Club.

ARTHUR CLAXTON BROWN; Erin; Arts and Sciences.

• BARBARA ANNETTE BROWN; Memphis; Arts and Sciences; Alpha Delta Pi, Reporter, Historian, Secretary; Art Club, Vice President; Psi Chi, Historian; Psychology Club; Cub Club; Tassel; Who's Who; Westminster; Panhellenic; SGA; Supreme Court.

CHARLES PERRY BROWN; Bolivar; Education; Sigma Chi, President, Secretary; Delta Kappa, President; IFC, Secretary-Treasurer; Cub Club, SGA; American Chemical Society; Dorm Council; Who's Who.

MARTHA SHEFFIELD BROWN; Hughes, Ark.; Education.

SIDNEY TRAINHAM BRUCE; Dyersburg; Education.

SHIRLEY BRYAN; Memphis; Education; Alpha Gamma Delta; Ioka Wikewam, Secretary; Modern Dance Club; Intramurals.

• ROY L. BUCHANAN; Memphis; Business Administration; Accounting Club.

CHARLES A. BULLARD; Memphis; Arts and Sciences; Sigma Alpha Epsilon.

JOE THOMAS BURGESS; Memphis; Education; IA Club.

BAKER H. BUSH; Helena, Ark.; Arts and Sciences; Kappa Sigma, President; Sophomore Class, President; SGA; Freshman Class, Vice President; Mr. Fabulous.

• CHARLOTTE ANN BUZBEE; Memphis; Education; Alpha Gamma Delta, Corresponding Secretary; ACE.

FERDINAND JOHN BYZET, JR.; Memphis; Education; Alpha Phi Omega, President.

CHARLES JOSEPH CAHILL; Memphis; Arts and Sciences; Band; Choir; Orchestra; Newman Club.

CLIFFORD S. CALDWELL; Memphis; Business Administration; SAM.

• PATRICIA CALHOUN; Memphis; Arts and Sciences; Alpha Delta Pi; Biology Club; German Club; Westminster Fellowship.

JOYCE CECELIA CANODE; Rome, Miss.; Education; Lambda Delta; Tassel; Who's Who; Alpha Xi Delta, Social Chairman; Panhellenic, Secretary, Vice President; BSU, Secretary, Vice President; Phi Gamma Nu, Secretary! SGA.

JOHN A. CARADINE; Memphis; Education; Lambda Chi Alpha.

# SENIORS

• CLYDE L. CARNEY; Memphis; Business Administration.

JUNE CAROL CARPENTER; Michigan City, Miss.; Education; PE Club; YWCA; ACE, President.

SAMUEL E. CHAMBERS; Memphis; Business Administration; Marketing Club.

• DONNA MARGARET CHANDLER; Memphis; Arts and Sciences; Independents, Historian; Entre Nous, Publicity; Biology Club, President; Chemistry Club, Secretary; Canterbury Club; German Club; Psychology Club.

ISSAC WAYNE CHATHAM; Memphis; Arts and Sciences; Chi Beta Phi.

MONA LOUISE CHOATE; Dyersburg; Arts and Sciences; Lambda Delta; Psi Chi; Tau Kappa Alpha; Tassel; Psychology Club, President, Secretary; Forensic Association, President; Debate Team.

WILLIAM OSCAR CLARK; Memphis; Business Administration.

• LINDA CLAYPOOL; Memphis; Education; Hickman Foundation Scholarship; Miss Fabulous; May Queen Alternate; Who's Who; Tassel, Vice President; Alpha Gamma Delta, Vice President; Sophomore Class, Secretary; Canterbury Club, Vice President; Senior Class, Secretary.

BETTY JO ANN CLAYTON; Athens; Business Administration.

BOBBIE JEAN COKE; Whitehaven; Education; Alpha Gamma Delta.

MARY PATRICIA COLEMAN; Memphis; Business Administration; Tassel; Phi Gamma Nu, Secretary; Alpha Xi Delta, President, Treasurer; Newman Club; SGA; Panhellenic.

• GLENDA FAY CONDREY; Memphis; Arts and Sciences; Liberal Arts Honor Society; Sigma Delta Pi; Choir.

LEWIS EDWARD CONNER; Ripley; Arts and Sciences.

THOMAS WAYNE CONNER; Memphis; Education.

NADA ELIZABETH COOK; Memphis; Arts and Sciences; Ioka Wikewam; Art Club; Westminster Fellowship.

DWIGHT LEON COOKSON; Memphis; Education.

• RICHARD DAVE CORBIN; Memphis; Arts and Sciences; Psi Chi, Vice President; Psychology Club; Social Science Club.

JOE HAROLD COX; Gadsden; Business Administration; "K" Club; Marketing Club; Sock & Buskin.

MARILYN COX; Memphis; Arts and Sciences; BSU; Psychology Club; Biology Club; American Chemical Society.

JOHN H. CRADDOCK; Memphis; Arts and Sciences; American Chemical Society.

LOUIS ROLAND CRADDOCK; Humboldt; Arts and Sciences; Tiger Rag.

• JAN CRAIG; Memphis.

JUDY LOUISE CRAINER; Memphis; Arts and Sciences; Pi Delta Epsilon, President; Tassel, Historian; DeSoto, Editor; Who's Who; Elections Commission; Delta Zeta, President; Tiger Rag, Society Editor; Social Science Club, Vice President; SGA; Panhellenic; Cub Club; Newman Club, Secretary.

JIMMIE CRANE; Memphis; Business Administration.

EDWARD BOOKER CRENSHAW; Memphis; Education; Delta Kappa, Treasurer; Newman Club, President; Religious Council; Who's Who; Junior Class, Vice President; Cub Club, Treasurer; Kappa Alpha, Corresponding Secretary; Golf Team.

• DORINDA HALE CREWS; Marion, Ark.; Business Administration.

KAY CRIDER; Princeton, Ky.; Education; Who's Who; Phi Mu; DSF; ACE, Treasurer.

JAMES PHILLIP CROSS; Memphis; Education; Football; Baseball.

ERNEST D. CROWDER; Memphis.

• ROBERT VERNON CROWNRICH; Memphis; Arts and Sciences; Dean's List.

BILLY M. CRUM; Clarksburg; Education.

ANNE JOHNSTON DALTON; Birdeye, Ark.; Arts and Sciences; Pi Beta Phi.

# CLASS OF '58

• FREDDIE WARDEN DAUSER; Memphis; Arts and Sciences; Who's Who; Sigma Phi Epsilon, Secretary; Cub Club; German Club; Psychology Club; Sock & Buskin; SGA; IFC; Biology Club; Westminster Fellowship.

JAMES R. DAVIS, JR.; Memphis; Business Administration.

JOHN E. DAVIS; Memphis; Arts and Sciences.

• JUDITH ANNE DAVIS; Memphis; Education; Honor Roll; Dean's List; Alpha Gamma Delta, Corresponding Secretary; Southern Speech Association; Canterbury Club.

GERALDINE DAWSON; Memphis; Arts and Sciences; Art Club; History Club; "Rumplestilskin"; Biology Club.

WALTER LEWIS DAY; Memphis; Business Administration; Accounting Club; SAM; Veterans Club.

DAVID HOUSTON DEAN; Memphis; Arts and Sciences.

• JANIS DEBARDELEBEN; Memphis; Education; Delta Zeta, Scholarship Chairman; ACE; DSF; Dean's List; Honor Roll.

CHARLES MAX DEMING; Memphis; Business Administration; Veterans Club.

ELLIOT P. DENINE; Memphis; Arts and Sciences.

FAYE RUTH DERRICK; Memphis; Business Administration.

• WILLIAM D. DERRYBERRY; Memphis; Arts and Sciences.

FRANK M. DICICO; Memphis; Education.

EDMOND DALE DIXON; Memphis; Arts and Sciences; Arnold Air Society.

LUCY LEE DONALDSON; Memphis; Education.

ELIZABETH ANNE DOOLEY; Marianna, Ark.; Education; Who's Who; Dorm Counselor; Alpha Delta Pi, Recording Secretary; Wesley Foundation; ACE; Junior Miss, First Alternate.

• CHARLES R. DORRAH; Whitehaven; Arts and Sciences; Choir; BSU.

PAUL JOSEPH DRAKE; Memphis; Education; IA Club; Newman Club; Veterans Club.

WALTER W. DUGAN; Memphis; Arts and Sciences.

JACK DUNNING; Memphis; Arts and Sciences.

DON DUTTENHOEFFER; Memphis; Education; Social Science Club; Psychology Club.

• JAMES EDWARD EASLEY; Memphis; Education; PE Club; Veterans Club.

MARGRET ANNE EDDINS; Memphis; Arts and Sciences; Who's Who; Delta Zeta, Secretary, Vice President; Panhellenic, President; SGA; Cub Club; Modern Dance Club; DeSoto; Sock & Buskin; All Sing Chairman.

JOHN L. ELMORE, JR.; Memphis; Education; Lambda Chi Alpha.

STANLEY M. ELSTER; Memphis; Business Administration; Phi Epsilon Pi; SAM.

• JOHN J. EMERSON; Memphis; Business Administration; Delta Sigma Pi; Newman Club.

ANN RUSH ERWIN; Memphis; Business Administration; Phi Gamma Nu, Secretary; BSU.

JACK THURMOND EVANS; Memphis; Business Administration; Delta Sigma Pi; SAM.

ROBERT MASON EZZELL; Memphis; Arts and Sciences; Pi Kappa Alpha.

• JOHN B. FARMER, JR.; Memphis; Business Administration; Kappa Sigma; SAM.

BARBARA FAYE FARRELL; Nashville; Education; ACE; BSU; DeSoto; Chemistry Club.

VINSON FARRELL; Obion; Arts and Sciences.

# SENIORS

• MARY MARGARET FINGER; Byhalia, Miss.; Business Administration; Cub Club; ACE; Phi Mu, Treasurer; Wesley Foundation.

WAIN FORTUNE; Memphis; Education; Veterans Club; DeSoto; Inservo, Vice President; SGA.

GEORGE PERSIA FOUST; Memphis; Arts and Sciences.

• DIANE FOWLER; Memphis; Education.

CECIL CURTIS FREEMAN; Memphis; Arts and Sciences; BSU.

GEORGE FULLER; Memphis; Arts and Sciences.

KEITHER OWEN FUNDERBURK; Millington.

• KENNETH RAY GARLAND; Whitehaven; Business Administration.

EDWARD WADE GEBARA; Pensacola, Fla.; Education.

ALAIN DIDIER GENESTRE; Paris, France; Business Administration; Delta Sigma Pi; Marketing Club.

SAM J. GENTRY; Memphis; Arts and Sciences.

• JAMES W. GIBBONS; Newbern; Education; Football; "M" Club.

ANN CALOE GIBBS; Memphis; Arts and Sciences; Sweetheart, Lambda Chi Alpha; Canterbury Club; DeSoto.

SHERRY ANN GIBSON; Parson; Education; Transfer, Peabody College, Nashville, Tenn.

CATHERINE S. GILBERT; Kingsport; Education; Phi Mu; PE Club.

PEGGY ANNETTE GILL; Memphis; Education.

• DONALD GODSEY; Memphis; Business Administration.

CURTIS L. GOODE; Memphis; Business Administration; Marketing Club, Vice President; SAM.

CARL A. GOOLSBY; Memphis; Arts and Sciences; Kappa Alpha, President; AFROTC, Chaplain; IFC; SGA.

JIM GREEN; Memphis; Arts and Sciences; Freshman Class, Vice President; Sophomore Class, Vice President; SGA, Vice President; Who's Who; Pi Kappa Alpha; Wesley Foundation; Cub Club.

JACK GEORGE GREER; Whitehaven; Business Administration.

• BARBARA GRIFFIN; Gates; Arts and Sciences; Wesley Foundation.

CATHERINE LOUISE GROGAN; Memphis; Education; ACE; Alpha Xi Delta; Westminster Fellowship.

JOE GRUEN; Memphis; Arts and Sciences; Alpha; Sock & Buskin; Hillel.

JOE GUASCO; Memphis; Education; Kappa Alpha; Newman Club; Veterans Club.

• ROBERT ELDON HADLEY; Memphis; Business Administration; Marketing Club; "M" Club.

LAURIN HAGEN; Memphis; Arts and Sciences; Mortar Board; Alpha Phi; Psychology Club.

CHARLES J. HAMMOND, JR.; Memphis; Business Administration; Accounting Club; SAM.

HAROLD HANEY; Memphis; Arts and Sciences; Kappa Alpha; Biology Club.

• RICHARD T. HANNON; Memphis; Business Administration.

MAXINE C. HANSBERGER; Memphis.

ALIDA L. HARPER; Braden; Tassel; PE Club; Canterbury Club, President; Cub Club; Alpha Gamma Delta, Recording Secretary; Student Religious Council; SGA.

# CLASS OF '58

• GENE R. HARPER; Memphis; Arts and Sciences; AFROTC Award; Debate Team; Forensics Association.

EMMA JEAN HARRELL; Germantown; Arts and Sciences.

JAMES HARTLINE; Memphis; Business Administration.

• SAM HOLMES HASKINS; Memphis; Arts and Sciences.

JOHN L. HASTIE; Memphis; Business Administration.

MARTIN LEE HAYS; Henry; Business Administration.

LOUIS HELTON; Memphis.

• PERNIE HESTER; Memphis; Education.

ROBERT W. HEWITT; Memphis; Arts and Sciences; Kappa Alpha; Biology Club.

PAULA ELAINE HICKS; Memphis; Who's Who; Tassel; Intramural All-Stars; Women's Golf Championship; Delta Zeta, President, Treasurer; Marketing Club, Secretary; Cub Club; Newman Club; Sock & Buskin; Tiger Rag; DeSoto; Panhellenic; SGA.

KAY HINSON; Lexington; Education; Phi Mu; PE Club; May Court.

• CAROLYN HINTON; Corinth, Miss.; Arts and Sciences.

JOHN E. HOBSON; Memphis; Arts and Sciences.

EDNA O. HOKENSON; Memphis; Arts and Sciences; Phi Mu.

COLLIS HOLLAND; Somerville; Education; Sigma Phi Epsilon; IA Club.

SHIRLEY HOLLAND; Dyersburg; Business Administration; Who's Who; Alpha Delta Pi, Vice President; Cub Club; "K" Club; Panhellenic; ACE; PE Club; SGA.

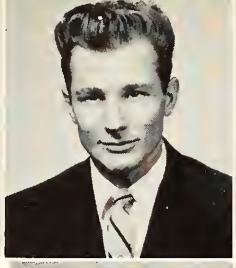

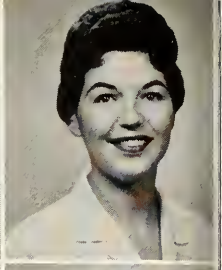

• BOBBIE HOLLOWAY; Memphis; Business Administration; Delta Zeta, Historian, Recording Secretary; ACE; Wesley Foundation.

JOE HOLMES; Memphis; Business Administration.

ERNEST R. HOLT; Memphis; Business Administration; Delta Sigma Pi; Accounting Club; SAM.

LOIS JONES HOLT; Memphis; Education.

SHIRLEY J. HOOD; Memphis; Arts and Sciences; Sigma Kappa, President; BSU; ACE; SGA; Panhellenic.

• WILLIAM CLYDE HOOVER; Memphis; Business Administration.

LAURA ANN HORNSBY; Memphis; Education.

JAMES O. HOUSE; Memphis; Education.

JOANN HOWARD; Memphis; Education.

• WILLIAM COVIE HOWELL; Memphis; Business Administration; Baseball Letterman; Pi Kappa Alpha; AFROTC; Marketing Club.

MARTHA HOWLAND; Memphis; Arts and Sciences; Tau Kappa Alpha; TKA, President; Tassel; Who's Who; Coterie Scholarship; Alpha Gamma Delta, President, Vice President; Forensics, President; Debate Team; Wesley Foundation; Sock & Buskin; Psychology Club; SGA; Panhellenic.

ANDY E. HUDDLESTON; Ripley, Miss.; Education.

WAYNE HUDSON; Memphis; Business Administration.

• JERRY B. HUMPHREYS; Memphis; Arts and Sciences; Kappa Alpha, Treasurer.

SARAH HUMPHREYS; Collierville; Education; Who's Who; Supreme Court; Junior Miss; Phi Mu, Secretary; Cub Club, Treasurer; ACE, Secretary.

DONALD N. HUMPHRIES; Memphis; Business Administration; SAM.

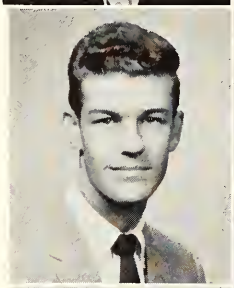

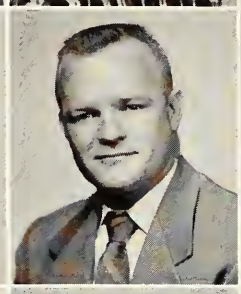

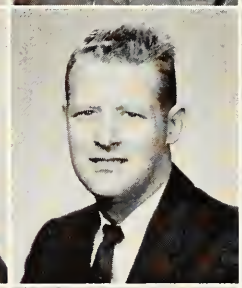
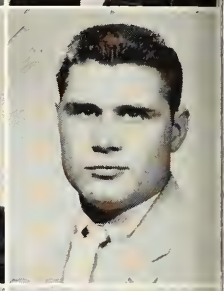

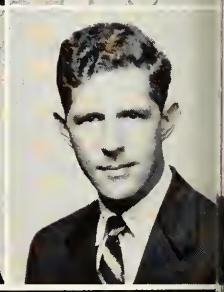

# SENIORS

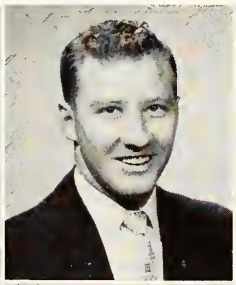
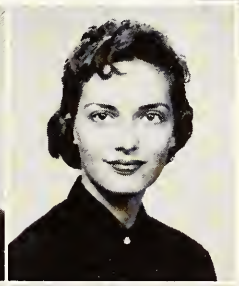
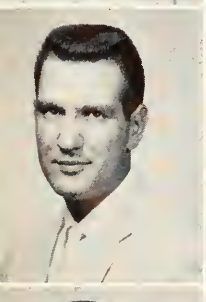

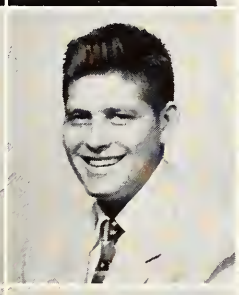
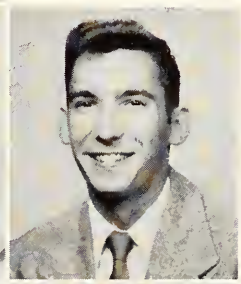

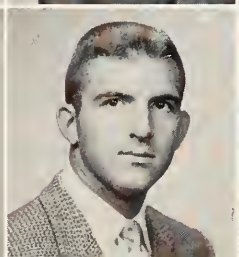

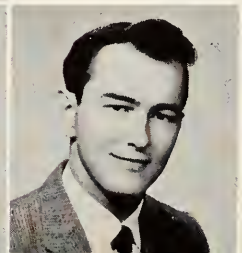

• B. E. HUNTER; Memphis; Business Administration.

JERRY ROYCE HUNTER; Memphis; Business Administration; Kappa Alpha; SAM; Wesley Foundation.

PEGGY ODOM HUNTER; Paris; Education; DeSoto Beauty Queen, Alternate; Phi Mu; ACE.

• ROYCE HUNTER; Henderson; Arts and Sciences; Veterans Club.

KAY HUTCHESON; Memphis; Business Administration; Phi Gamma Nu; DeSoto, Copy Editor; Cub Club; Westminster Fellowship; Marketing Club.

HOWARD EUGENE INGRAM; Memphis; Business Administration; Delta Sigma Pi; Accounting Club.

WILLIAM RAY INGRAM; Memphis; Arts and Sciences; Kappa Sigma, Secretary; IFC; SGA; Tiger Rag, Sports Editor; Cub Club; Social Science Club; Chairman, MSU Easter Seal Drive.

• ALLEN N. ISKIWITZ; Memphis; Business Administration; Sigma Alpha Mu.

DONALD L. ISOM; Memphis; Arts and Sciences; Math Club.

CAROL VANCE JACKSON; Memphis; Education.

HENRY MADISON JACOBS, JR.; Memphis; Business Administration; SAM, Vice President.

• MARGUERITE JAMES; Memphis; Education.

BETTY LIL JESTER; Ripley; Arts and Sciences.

ROBERT LOUIS JOHNS; Whitehaven; Arts and Sciences; Kappa Alpha; Arnold Air Society; American Chemical Society.

ROGER JOHNS; Arlington; Arts and Sciences.

DON JOHNSON; Memphis; Arts and Sciences.

• MARY NELL JOHNSON; Memphis; Business Administration; DeSoto Beauty Queen; Sigma Chi, Sweetheart; Typical Co-ed; Alpha Delta Pi; "K" Club; Cub Club; Panhellenic, Secretary.

ROBERT JOHNSON; Memphis.

ELIZABETH RUTH JOHNSON; Memphis; Arts and Sciences; Canterbury Club; Choir; Alpha Delta Pi; Arabesque; SGA.

JOSEPH HARDIE JOHNSTON; Memphis; Business Administration; Delta Sigma Pi, President; Social Science Club; Accounting Club.

ROBERT JOHNSTON; Clifton; Education; Men's Independents.

• DONALD JONES; Memphis; Arts and Sciences.

JAMES J. JONES; Memphis; Business Administration.

RICHARD E. JONES; Memphis; Business Administration; Delta Sigma Pi.

TED F. JONES; Memphis; Education.

• WILLIAM R. KEELEN; Memphis; Arts and Sciences; Arnold Air Society; American Chemical Society.

JAMES D. KELLIM; Memphis; Business Administration; Kappa Alpha; Arnold Air Society; Accounting Club.

WILLIAM R. KEY; Memphis; Education.

ANN KIRK; Memphis; Business Administration; Alpha Gamma Delta; PE Club; Wesley Foundation; Intramurals.

• BOBBIE JEAN KIRKLAND; Blue Mountain, Miss.; Arts and Sciences.

THOMAS CRATIN KING; Memphis; Arts and Sciences; Kappa Sigma.

PATRICIA KAY KLEIN; Memphis; Arts and Sciences; Coterie Scholarship; Dean's List; Phi Mu, Corresponding Secretary; Sigma Tau Delta; Pi Delta Epsilon; Pi Kappa Delta; Tau Kappa Alpha; Forensics Society, Treasurer; Tiger Rag; Debate Team.

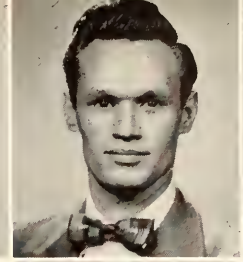

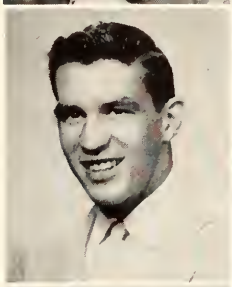

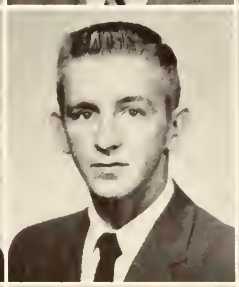
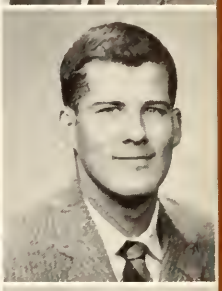
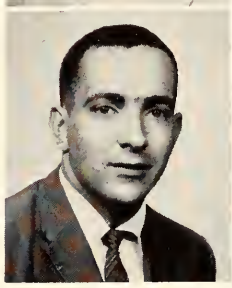

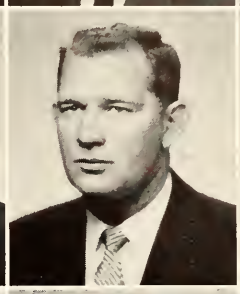

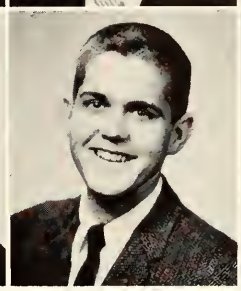

## CLASS OF '58

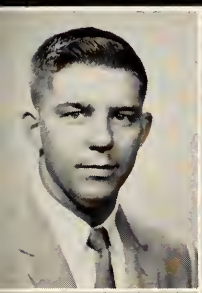

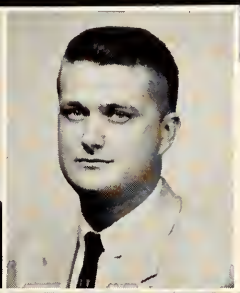

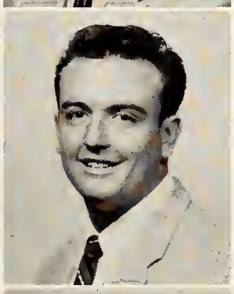
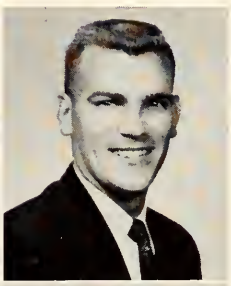

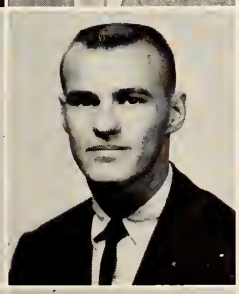

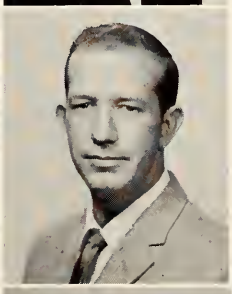

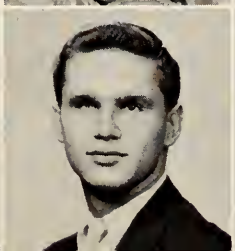
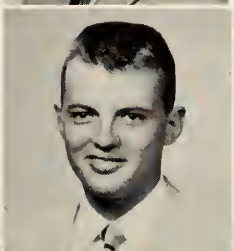

• HENRY J. KOTHE; Memphis; Arts and Sciences; Inter-Varsity Christian Fellowship, President.

THEODORE C. KREH; Memphis; Education.

RICHARD HOLLAND LADY, JR.; Memphis; Arts and Sciences; Arnold Air Society.

• LARRIE L. LAMBETH; Memphis; Business Administration.

FRANK G. LAND; Memphis; Business Administration; SGA, President; Sigma Phi Epsilon, Secretary; Delta Kappa; Cub Club; Tiger Rag; Alternate Cheerleader; Marketing Club; DeSoto; IFC.

WILLIAM E. LANDERS; Memphis.

WILLARD R. LANGLEY; Collierville; Education.

• MARVIN CHARLES LANGSTON; Memphis; Business Administration; Delta Sigma Pi; Accounting Club.

WARNER GUY LASTER; Memphis; Arts and Sciences; Kappa Alpha; German Club; Band; Orchestra.

BETTY JEAN LAUDERDALE; Nashville; Education; DeSoto Beauty Court; Football Queen; Homecoming Queen, Alternate; Cheerleader; May Queen; Cub Club, Secretary; Alpha Delta Pi; Mynders Hall, President; Ioka Wikewam; Wesley Foundation.

ROY COLEMAN LAUGHLIN; Crenshaw, Miss.; Education.

• SALLY ANN LAWS; Memphis; Arts and Sciences; Tassel, Treasurer; Sigma Delta Pi; Sigma Kappa, Recording Secretary; Wesley Foundation.

DAVID LEE LAWSON; Memphis; Business Administration; Lambda Chi Alpha; Marketing Club.

THOMAS LYDON LEDGER; Memphis; Arts and Sciences.

CHARLES RODNEY LEE; Memphis; Arts and Sciences; Sigma Phi Epsilon; Arnold Air Society.

EDWARD STEPHEN LEGGE; Brooklyn, N. Y.; Education; Veterans Club; IA Club.

• SIDNEY F. LEHMAN; Collierville; Business Administration.

JAMES B. LEONARD; Dyersburg; Arts and Sciences; Kappa Sigma; Football; "M" Club; Senior Class, President.

JEANNE MARIE LEVASSEUR; Memphis; Arts and Sciences.

DOROTHY LEE LEWIS; Memphis; Business Administration; Phi Gamma Nu, Treasurer; Accounting Club, Secretary; Phi Sigma Sigma, Secretary; Hillel.

MARTHA ROSE LEWIS; Memphis: Education; Phi Mu; ACE; Wesley Foundation.

• WILLIAM C. LEWIS; Whitehaven; Business Administration.

JAMES H. LONG; Memphis; Arts and Sciences; Psi Chi; Psychology Club.

VIRGINIA T. LONG; Memphis; Arts and Sciences.

MORGAN DONALD McCORMICK; Memphis; Business Administration; Accounting Club.

• WILLIAM RAYMOND McCRAY; Memphis; Education; IA Club, Secretary.

GINGER McDUFF; DeValls Bluff, Ark.; Business Administration; Phi Mu; Marketing Club; Canterbury Club; Ioka Wikewam.

JOE MAC McGAVIC; Memphis; Education.

ANN CAROLYN McGREW; Memphis; Arts and Sciences; Psychology Club; Sock & Buskin; Sigma Kappa; Cheerleader, Captain; BSU; DeSoto Beauty Court; Cub Club; Miss Memphis.

• DONALD E. McLEON; Memphis; Arts and Sciences.

O. S. McMAHON; Memphis.

AUBREY E. McMASTER; Memphis; Business Administration; Delta Sigma Pi; Marketing Club.

# SENIORS

• BENJAMIN REED MABE; Memphis; Business Administration; AFROTC, Captain; Pi Kappa Alpha, Vice President; Golf Team.

JAY MADGEFRAU; Memphis; Arts and Sciences; Sigma Phi Epsilon, Treasurer; Tau Kappa Alpha; Canterbury Club; Debate Team; SGA; IFC; Elections Commission.

ROBERT MAHAR; Cordova; Arts and Sciences; Psychology Club; Biology Club.

• BILLY MAX MAJORS; Adamsville; Education; Men's Independents, President; SGA; IA Club.

DORIS MARSHALL; Memphis; Education; BSU; ACE.

ROBERT LEMONT MARTIN; Memphis; Arts and Sciences.

FRANK MICHAEL MASSA; New Orleans, La.; Business Administration; Kappa Sigma; Football.

• BARBARA L. MATHESON; Memphis; Education; Alpha Xi Delta, Corresponding Secretary; Canterbury Club; Ioka Wikewam.

AUDIE L. MATHIS; Memphis; Business Administration; Marketing Club; SAM.

CHARLES HAROLD MAY; Trenton; Business Administration; Sigma Chi; Marketing Club.

WALTER RUCH MAY; Memphis; Arts and Sciences; Sigma Phi Epsilon; Math Club.

• BETTY RUTH MENDENHALL; Memphis; Business Administration; Tassel, Secretary; Sigma Delta Pi; Alpha Xi Delta, Secretary, Vice President; Cub Club; BSU; Phi Gamma Nu; SGA.

CHARLES R. MERCER; Memphis; Business Administration; Accounting Club.

HAROLD R. MILLARD; Memphis; Business Administration.

W. A. MITCHELL, JR.; Memphis; Arts and Sciences; Lambda Chi Alpha, President; Accounting Club; SGA; IFC; SAM.

WILLIAM GARNER MITCHELL; Memphis; Business Administration; Accounting Club; SAM.

• JOHN ALPHONSE MOGAN; Nashville; Arts and Sciences.

BETTE JUNE MONTGOMERY; Memphis; Education.

JAMES VAUGHN MOORE; Parsons; Education.

GEORGE DOAN MOOREMAN; Somerville; Business Administration; Band; Choir; Opera Chorus.

ROBERT LLOYD MORGAN; Memphis; Education.

• HERBERT MORRIS, JR.; Memphis; Business Administration.

SAMANTHA JANE MORRIS; Somerville; Education; Dorm Counselor; ACE; Westminster Fellowship.

JOHN T. MORRISON; Brighton; Education; IA Club.

BEVERLY JEAN MORTON; Collierville; Education; Who's Who; Junior Class Reporter; Senior Class Treasurer; Panhellenic; ACE, Vice President; DSF; Alpha Delta Pi, President; Dorm Counselor.

• TOMMY J. MUIRHEAD; Canton, Miss.; Education.

GEORGE McCAGUE NALL; Memphis; Arts and Sciences; Arabesque; Band; Psychology Club; Orchestra.

RAY DAVIS NANNEY; Memphis; Business Administration.

THOMAS E. NEELY; Memphis; Arts and Sciences; Psychology Club.

• ROGER G. NELSON; Memphis; Education.

H. GORDON NICHOL; Nashville; Arts and Sciences; Kappa Alpha; "M" Club; Track Team; Football and Basketball Manager.

NANCY ELTON NORMAN; Paris; Education.

# CLASS OF '58

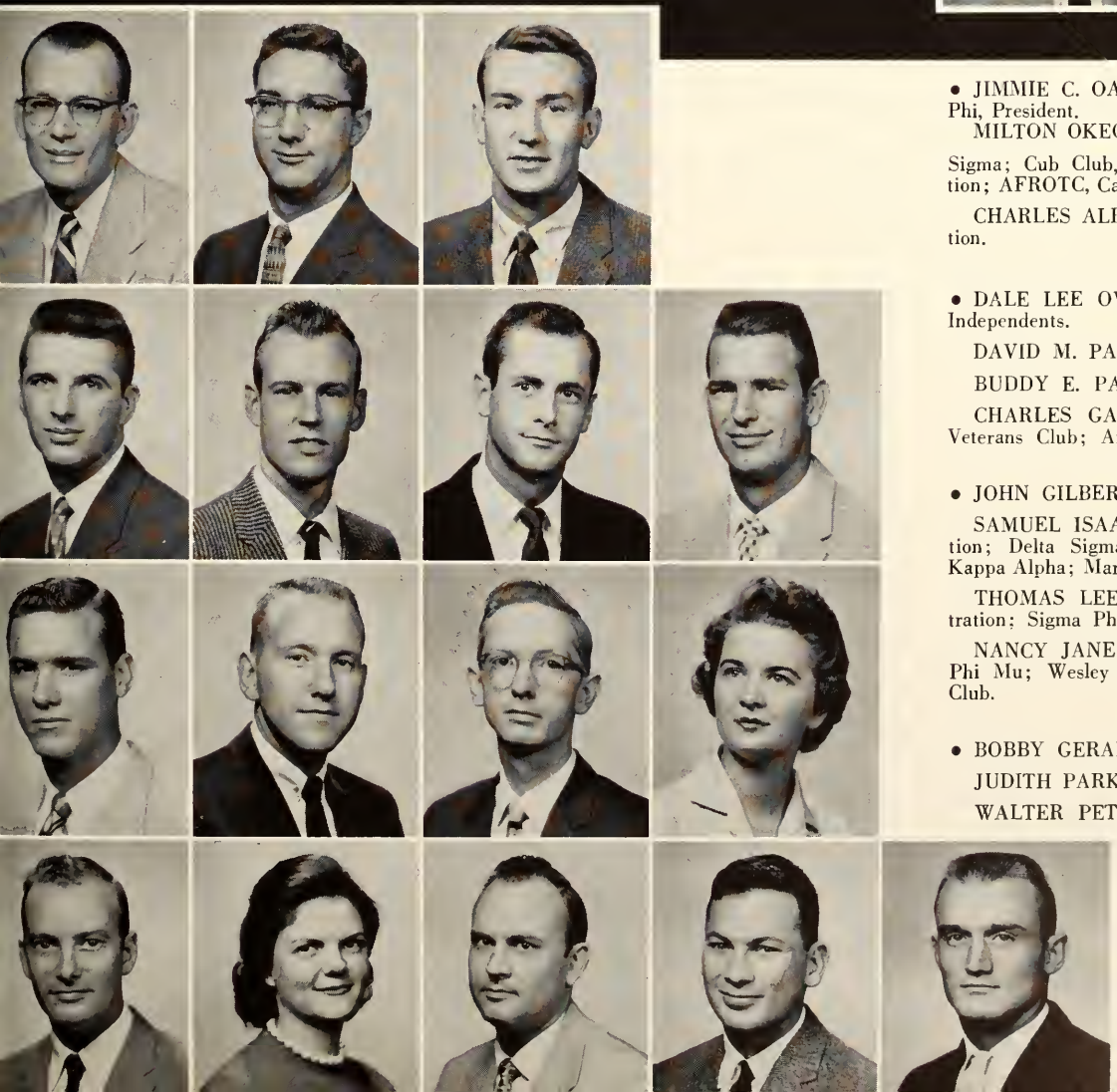

• JIMMIE C. OATES; Memphis; Arts and Sciences; Chi Beta Phi, President.

MILTON OKEON; Memphis; Business Administration; Kappa Sigma; Cub Club, Vice President; SAM; IFC; Wesley Foundation; AFROTC, Captain.

CHARLES ALBERT OLIVER; Jackson; Business Administration.

• DALE LEE OVERTON; Greenfield; Education; "M" Club; Independents.

DAVID M. PARKER; Memphis; Business Administration.

BUDDY E. PARRISH; Cottage Grove; Arts and Sciences.

CHARLES GAY PARRISH; Memphis; Arts and Sciences; Veterans Club; American Chemical Society.

• JOHN GILBERT PARRISH; Memphis; Arts and Sciences.

SAMUEL ISAAC PATE, JR.; Jackson; Business Administration; Delta Sigma Pi; Forensics Society; Debate Team; Tau Kappa Alpha; Marketing Club.

THOMAS LEE PATTERSON; Memphis; Business Administration; Sigma Phi Epsilon; Alpha Phi Omega; Marketing Club.

NANCY JANE PENNINGTON; Mercer; Arts and Sciences; Phi Mu; Wesley Foundation; ACE; Cub Club; Social Science Club.

• BOBBY GERALD PERRY; Memphis; Arts and Sciences.

JUDITH PARKER PETERS; Memphis; Education.

WALTER PETERSON; Washington, D. C.; Education.

MICHAEL ALLEN PHILLIPS; Memphis; Business Administration; Alpha, President; Hillel, President; Marketing Club; SGA; IFC; Student Religious Council.

PAUL JOHNSON PHILLIPS; Raleigh; Arts and Sciences.

• JEANNETTE PIERCE; Memphis; Education.

NELTON WAYNE PLUNK; Memphis; Education; Inservo; Veterans Club.

VAN POOLE; Jackson; Arts and Sciences; Kappa Sigma; Newman Club; Psychology Club; Marketing Club; "M" Club.

EDWARD L. POWELL; Memphis; Arts and Sciences; Psychology Club; American Chemical Society.

PARKER POWELL; Memphis.

• BONNIE METHVIN PROCTOR; Memphis; Arts and Sciences; Psychology Club; Sigma Delta Pi.

BONNIE GRACE PRUITT; Memphis; Education; DSF; Biology Club; YWCA, Vice President; DeSoto.

CURTIS RONALD RAGAN; Indianapolis, Ind.; Education.

JAMES E. RAGSDALE; Memphis; Arts and Sciences.

• CATHERINE RANSON; Memphis; Arts and Sciences.

LARRY JOE RAY; Finley; Arts and Sciences.

SUE GWENDOLYN REEVES; Memphis; Arts and Sciences; Lambda Delta; Dean's List; Honor Roll; Sigma Delta Pi; Sigma Kappa; Literary Club; Psychology Club.

ROBERT EARL RHODES; Rome, Ga.; Arts and Sciences; Sigma Chi.

• GEORGE M. RICHARDSON; Dyer; Arts and Sciences; Liberal Arts Honor Society; Math Club, President; SGA; Wesley Foundation.

JAMES WILLIAM RICHENS; Memphis; Arts and Sciences; Liberal Arts Honor Society; Newman Club, House Chairman; Arabesque, President; Band; Orchestra.

JENILU RICHIE; Memphis; Arts and Sciences; Delta Zeta; Band; Westminster Fellowship.

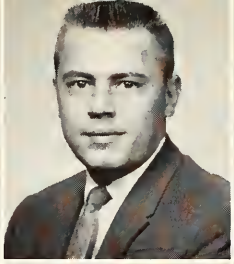

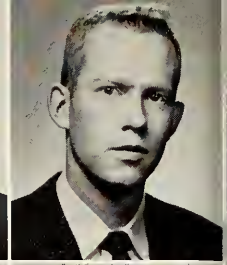

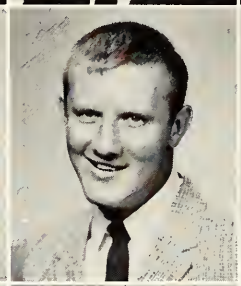
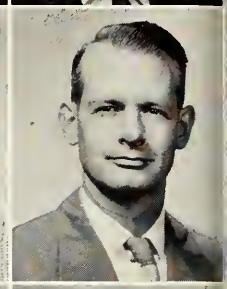
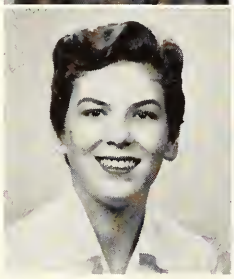
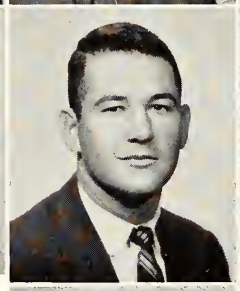

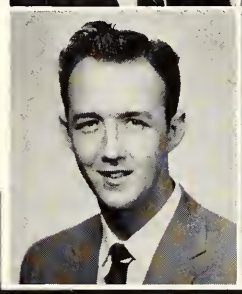
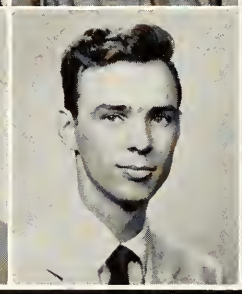

# SENIORS

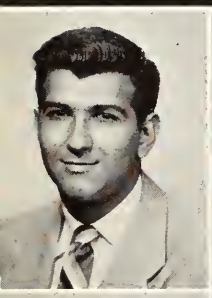

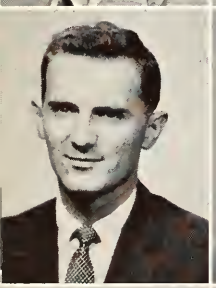
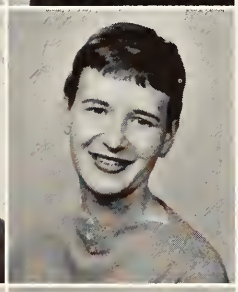

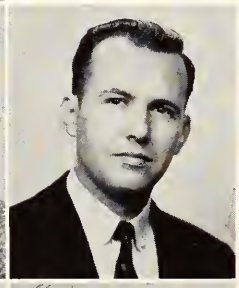

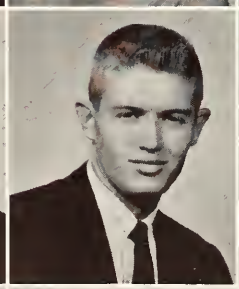

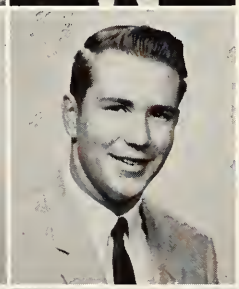

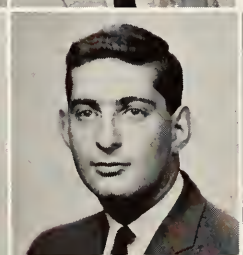
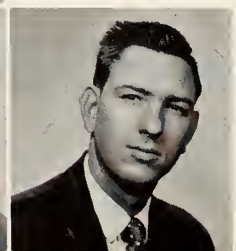

• RAYMOND J. RICOSSA; Memphis; Business Administration; Newman Club; Marketing Club; SAM.

DONNIE RAE RISTIG; Memphis; Education; ACE; Alpha Gamma Delta.

CARL NELSON ROE; Memphis; Education.

• DON EARL ROGERS; Union City; Business Administration; Marketing Club; Kappa Alpha.

CAROLYN JUNE ROWLAND; Memphis; Education; BSU; ACE.

DONALD SADLER; Memphis; Business Administration; Sigma Phi Epsilon; Marketing Club.

SAMUEL B. SADLER; Memphis.

• CHARLES A. SAFFELL; Memphis; Arts and Sciences; Sigma Chi; Arnold Air Society.

WILLIAM RICHARD SALTER; Memphis; Business Administration; Kappa Sigma, Treasurer; Cub Club, President; SAM; SGA; IFC; "K" Club.

LAURA E. STUNDERS; Memphis; Business Administration.

DON E. SAVAGE; Memphis; Arts and Sciences; Social Science Club; Westminster Fellowship.

• LINDA ANN SCHMIDT; Memphis; Business Administration; Alpha Xi Delta; BSU; Phi Gamma Nu, Vice President; Accounting Club, Secretary; Debate Team.

ROBERT L. SCHMIDT; Long Island, N. Y.; Education; Newman Club; Football Letter.

JERRY A. SCHULTZ; Memphis; Business Administration; Delta Sigma Pi; Accounting Club.

TOM HOWARD SCHWARTZ; Helena, Ark., Arts and Sciences; Phi Epsilon Pi, President; News Bureau; Hillel; Tiger Rag; IFC; SGA; Debate Team; Tau Kappa Alpha.

CLAUDE V. SCOTT, JR.; Memphis; Arts and Sciences.

• DONNA RUTH SELLARS; Memphis; Arts and Sciences; Sigma Kappa, Treasurer; Panhellenic; ACE; Wesley Foundation.

POLLY SUE SHAW; Memphis; Arts and Sciences.

CHARLES ALEXANDER SHELTON; Memphis; Arts and Sciences.

SANDRA ANNE SHIRLEY; Memphis; Arts and Sciences; BSU.

LEROY R. SHOLLY; Memphis; Education.

• KENNETH J. SHUMAKER; Memphis; Education.

AMOS W. SIDES; Memphis; Business Administration; Delta Sigma Pi; SAM.

JAMES S. SKINNER; Memphis; Business Administration; Accounting Club, Treasurer.

KATHRYN CAREY SMITH; Memphis; Education; Phi Mu; Cub Club; ACE; BSU.

• JAKE JOSEPH SMITH; Memphis; Business Administration; Kappa Alpha; SAM; Veterans Club.

JERRY F. SMITH; Memphis; Education.

NORMAN ROBERT SOSNA; New York, N. Y.; Arts and Sciences; Psychology Club; Social Science Club; Sock & Buskin.

DAVID SPEAKER; Memphis; Education.

• JAMES E. STARK; Cordova; Arts and Sciences.

NORMA SUE STARNES; Memphis; Arts and Sciences.

WILLIAM HOWARD STONE; Memphis; Business Administration; Delta Sigma Pi; Accounting Club.

# CLASS OF '58

• JOHN B. STRICKLING; Osceola, Ark.; Business Administration; Supreme Court, Chief Justice; Kappa Sigma, Secretary; Tennis Team.

RICHARD CHARLES STRUB; Union City; Arts and Sciences; Kappa Alpha; Tiger Rag; DeSoto.

WILLIAM O. SUGG; Halls; Arts and Sciences.

• HARRY H. SUMMER; Memphis; Business Administration; Delta Sigma Pi; Marketing Club.

WILLIAM ALVIN SUMMERS; Memphis; Business Administration.

ROBERT SUTTON; Collierville; Education; Independents.

BOB DEAN SWANDER; Muncie, Ind.; Basketball.

• JOHN ROBERT TACKETT; Selmer; Education.

DIANE STIGALL TALARICO; Memphis; Arts and Sciences; DeSoto Beauty Queen, Alternate; DeSoto, Editor; SGA; Wesley Foundation; Alpha Gamma Delta; Tiger Rag; Pi Delta Epsilon, Secretary-Treasurer; ACE.

FRANK R. TALARICO; Herkimer, N. Y.; "M" Club; IA Club; Kappa Sigma; Football; Track; Newman Club.

REX PERRY TATUM; Milan; Education; Football, Letter; Independent Men; PE Club.

• MILFORD R. TERRELL; Vardeman, Miss.; Business Administration; Marketing Club.

ANN CAROLYN TERRY; Memphis; Education; DeSoto, Religious Editor; Tiger Rag; BSU, Freshman Council; Pikettes.

JAMES THOMAS; Memphis; Arts and Sciences; Track, Letter; Kappa Sigma.

BILL THOMPSON; Jackson; Business Administration; Kappa Alpha; Marketing Club.

JAMES L. THOMPSON; Memphis; Education; IA Club.

• ROBERT HILL THORNTON; Memphis; Arts and Sciences.

HARLEY E. TILLEY; Memphis; Business Administration; Accounting Club.

KATHRYN TIPTON; Memphis; Arts and Sciences; Alpha Gamma Delta; Psychology Club; Wesley Foundation; Choir.

WILLIAM E. TODD; Memphis; Education.

MAJOR TRAINUM; Pocahontas; Pi Kappa Alpha, Vice President, Treasurer, Social Chairman; Veterans Club, Vice President; Mr. Memphis State, Alternate; DeSoto, Leadership Editor; Accounting Club; Cub Club; Modern Dance Club; "K" Club.

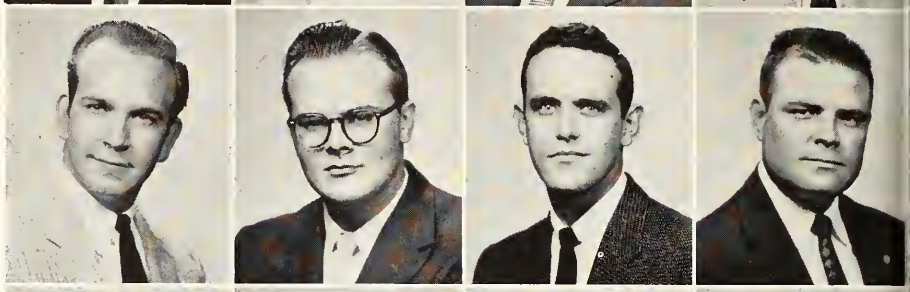

• ROBERT EUGENE TRIBBLE; Memphis; Arts and Sciences; Who's Who; Honor Board; Debate Team; SGA; Pi Delta Epsilon, Vice President; Psi Chi; Tiger Rag, Editor; Pi Kappa Alpha, Secretary, Rush Chairman; Sock & Buskin; BSU; Forensics; Psychology Club; "Macbeth."

TERRY L. TRICE; Memphis; Education; Sigma Phi Epsilon.

GENE P. TROUY; Memphis; Business Administration.

MALCOLM E. TULLY; Memphis; Arts and Sciences; DSF; German Club.

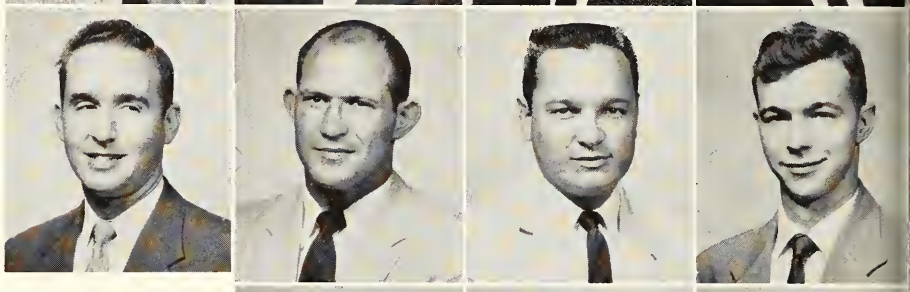

• GEORGE L. TURNAGE; Memphis; Education; Lambda Chi Alpha, Vice President; Veterans Club; IA Club.

JACK TURNER; Paragould, Ark.; Education; Football.

RICHARD E. TURNER; Memphis; Business Administration.

TERRY MADISON TURNER; Bastrop, La.; Business Administration; Kappa Sigma; Marketing Club; Westminster Fellowship.

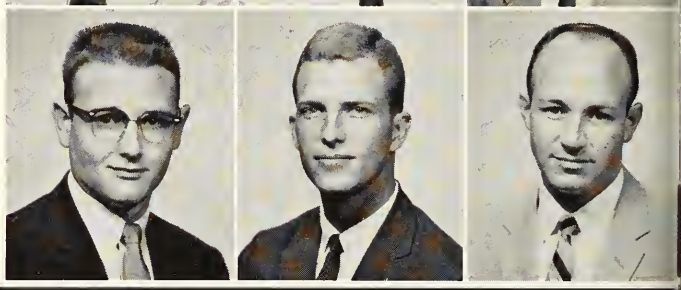

• EDWIN ULMER; Memphis; Education; Forensics Association, President; Tau Kappa Alpha; Debate Team.

WILLIAM D. UPCHURCH, JR.; Memphis; Business Administration.

CHARLES R. VAILES; Memphis; Business Administration; Kappa Alpha; Veteran Club; SAM.

# SENIORS

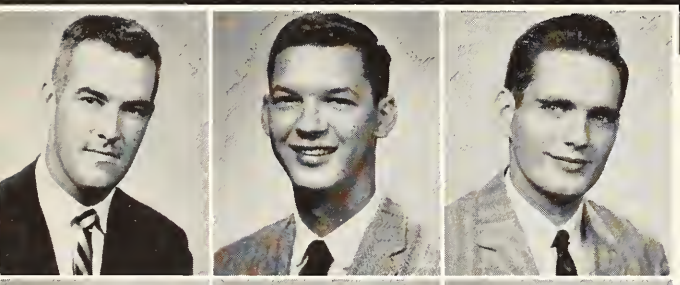

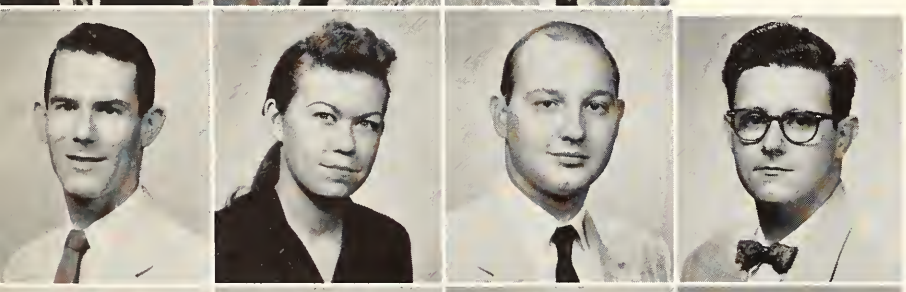

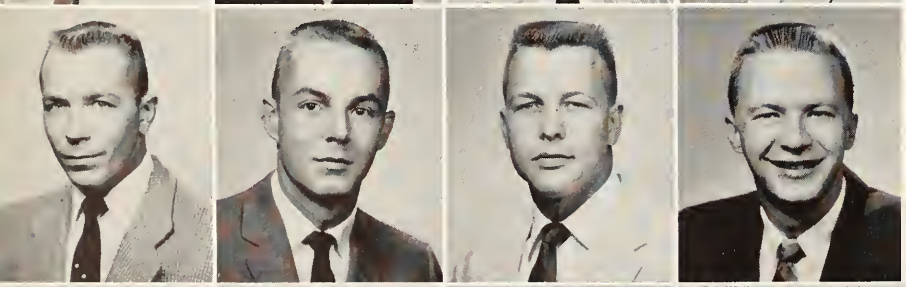

• JOHN PETE VESCOVO; Memphis; Arts and Sciences; Kappa Sigma; Psychology Club; Social Science Club.

JAMES R. VON KANEL; Helena, Ark.; Business Administration; Kappa Sigma.

JERREL EDWARD WALKER; Trenton; Business Administration; Kappa Sigma; SAM; Marketing Club.

• JOHN R. WALKER; Memphis; Business Administration; Delta Sigma Pi; Accounting Club.

NANCY CAROLE WALLACE; Friendship; Education; PE Club.

EDWARD E. WALLEN; Memphis; Education; Dean's List; Honor Roll.

JAMES E. WALSH; Memphis; Business Administration; Marketing Club; Newman Club; Veteran Club.

• JOSEPH E. WALTEMATH; Memphis; Arts and Sciences.

C. WAYNE WALTERS; Memphis; Arts and Sciences.

JAMES L. WALTON; Bethany, Ill.; Business Administration; Delta Sigma Pi.

DONALD F. WEAR; Memphis; Business Administration.

• CHARLES DAVID WELLONS; Memphis; Business Administration; Delta Sigma Pi; Accounting Club.

RONALD WERNER; Whitehaven; Education; Lambda Chi Alpha, Rush Chairman, Pledge Trainer; IA Club; IFC, Vice President.

GENA FAYE WEST; Memphis; Arts and Sciences; Alpha Gamma Delta.

RAY ALLEN WEST; Ridgely; Business Administration; Delta Sigma Pi; Accounting Club.

BETTY ANN WESTBROOK; Memphis; Education.

• SARAH JOE BASS WHAREY; Memphis; Education.

NELLE GOFF WHEAT; Lexington; Education; ACE.

JAMES V. WHIPPLE; Memphis; Arts and Sciences; Delta Kappa, Historian; Psi Chi, Historian; Kappa Alpha, Recording Secretary; Psychology Club; AFROTC, Officer; Arnold Air Society, President; German Club; SGA.

THOMAS W. WHITE; Memphis; Arts and Sciences.

• JERRY EUGENE WHITEHORN; Covington; Business Administration; Dean's List; Delta Sigma Chi; Accounting Club

NANCY CAROLYN WHITEHURST; Hornsby; Education.

BOB WILKES; Memphis; Arts and Sciences; Pi Delta Epsilon Vice President; Sock & Buskin; Tiger Rag, Copy Editor; DeSoto Associate Editor.

PEGGY ANNE WILKES; Elaine, Ark.; Education; Phi Mu Pledge Director, Vice President; ACE; Cub Club; Wesley Foundation; Dorm Counselor.

• A. DUNCAN WILLIAMS; Whiteville; Business Administration; Veteran Club; SAM.

BOBBY THOMAS WILLIAMS; Memphis; Business Administration; Pi Kappa Alpha, President; IFC, President; "K" Club; Cub Club; Veteran Club; SGA; Honor Board; Psychology Club.

GEORGE TODD WILLIAMS; Memphis; Education; Kappa Sigma; Wesley Foundation, President; SGA; Religious Council.

NANCY KILLEBREW WILLIAMS; Grand Junction; Education; Lambda Delta, Vice President; Alpha Gamma Delta; ACE.

• DAVID HENRY WILLIS, JR.; Memphis; Business Administration.

CARROLL DEE WILLIS; Memphis; Business Administration; Delta Sigma Pi; Accounting Club.

BILLY K. WILSON; Covington; Arts and Sciences; Delta Sigma Pi; German Club, President; Psychology Club.

# CLASS OF '58

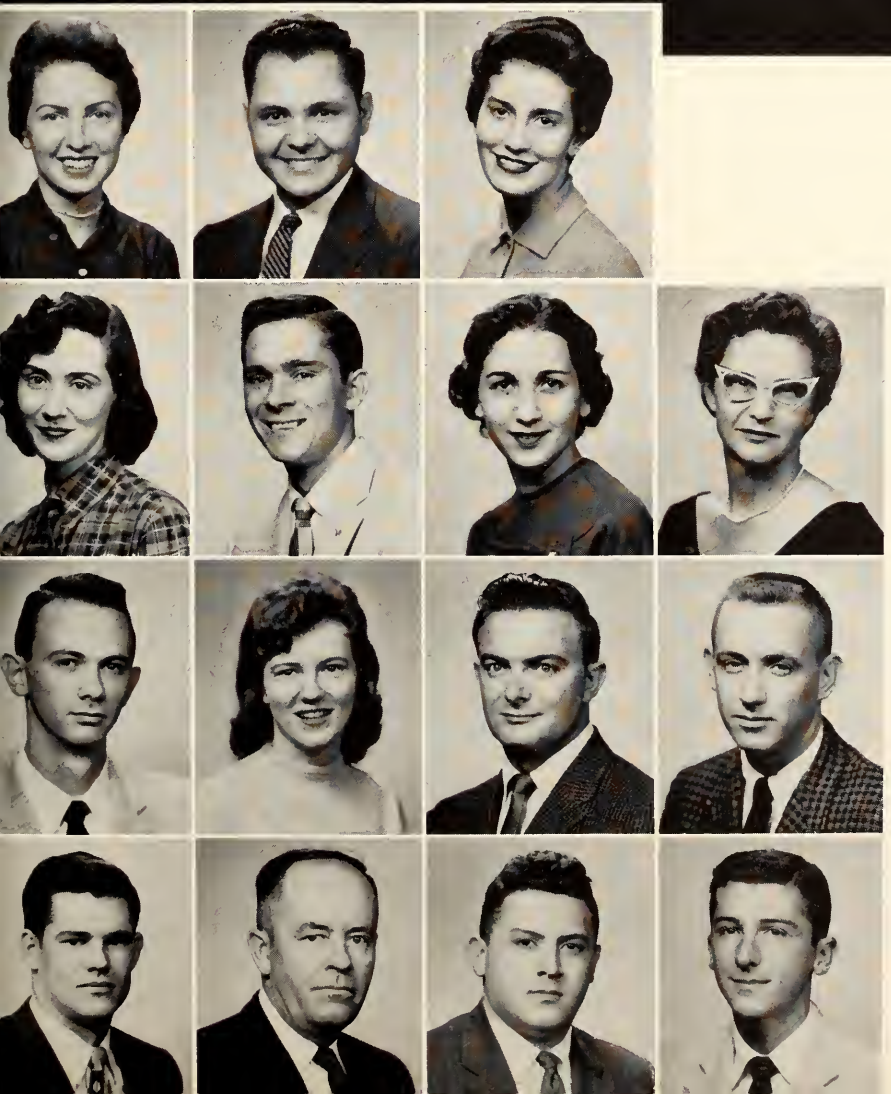

• MARY LEE WINFORD; Memphis; Business Administration; Alpha Xi Delta, Treasurer; Phi Gamma Nu; Psychology Club.

JAMES CECIL WINGO; Memphis; Business Administration; Marketing Club.

EMILY ANN WOFFORD; Memphis; Arts and Sciences; Lambda Delta, President; Psi Chi, Treasurer; Alpha Gamma Delta, Second Vice President; Psychology Club; Wesley.

• ETHYL BERNICE WOMACK; Memphis; Education; Alpha Xi Delta; Cub Club; AC.

JACKIE VERN WOODS; Memphis; Education; AFROTC; Sigma Phi Epsilon; IA Club.

REGINA ANN WOODS; Memphis.

ROSESTELLE B. WOOLNER; Memphis; Education.

• ERWIN H. WRIGHT, JR.; Brownsville; Arts and Sciences; Wesley Foundation; Alpha Phi Omega; Math Club; Sigma Alpha Epsilon, President, Treasurer.

LAURA ANN WYATT; Mayfield, Ky.; Arts and Sciences; Psi Chi; Social Science Club. President, Treasurer; Psychology Club, Treasurer.

EDWIN H. YAGER, JR.; Memphis.

WILLIAM SIMS YANCEY; Memphis; Arts and Sciences; Sigma Alpha Epsilon; Arnold Air Society.

• CLARENCE S. YOUNG; Memphis.

JAMES THOMAS YOUNG; Memphis; Business Administration.

STANLEY ROBERT ZELLNER; Memphis; Arts and Sciences; Sigma Alpha Mu.

WILLIAM PHIL ZERILLA, JR.; Memphis; Arts and Sciences; Dean's List; Kappa Sigma; Newman Club; Cub Club; Golf Team.

# JUNIORS

CLASS OFFICERS

George Allen ..... *President*
Ed Williams ..... *Vice President*
Sue Vaughn ..... *Secretary*
Rebecca Lewis ..... *Treasurer*

*Top row:* Audie M. Adams, Senatobia, Miss.; Waymon Ahart, Memphis; Richard Alexander, Memphis; Sam F. Algee, Tiptonville; George E. Allen, Memphis; Joe T. Allford, Memphis; Joe H. Anders, Caruthersville, Mo.; Lynda L. Andrews, McComb, Miss.; Orby L. Arnold, St. Louis, Mo.

*Bottom row:* Raymond O. Arrington, Memphis; Thomas C. Ashcraft, Little Rock, Ark.; Ronnie J. Averwater, Memphis; Nancy E. Avery, Memphis; James F. Baker, Memphis; John D. Baker, Memphis; Robert Balla, Collierville; Catherine L. Barner, Memphis; James W. Barnes, Memphis.

*Top row:* Elisabeth R. Bassett, Memphis; Bob F. Beckham, Memphis; Charleen Bennett, Memphis; James P. Berry, Paris; Waymond W. Bilbrey, Memphis; Patricia Binkley, Goodlettsville; Ronnie L. Blackard, Memphis; Robert C. Blackwell, Memphis; Johnny Blanton, Memphis.

*Second row:* John T. Bomar, Memphis; Larry W. Boone, Memphis; Martha J. Boothe, Memphis; Jimmie E. Brannon, Memphis; Allen J. Brock, Memphis; Barbara Brower, Little Rock, Ark.; Robert H. Brown, Memphis; Donald A. Brugge, Memphis; James V. Bruno, Memphis.

*Bottom row:* William K. Bryan, Memphis; Betty Bryant, Newbern; Clay H. Buckner, Jr., Knoxville; John N. Buoni, Memphis; John R. Burns, Memphis; George D. Bush, Memphis; James W. Cain, Memphis; Joyce Caldwell, Newbern; James Calhoun, Parma, Mo.

## CLASS OF '59

*Top row:* Betty Callahan, Memphis; Robert Canfield, Memphis; Betty D. Carrington, Byhalia, Miss.; Bill Carroll, Stantonville; Harold Cary, Savannah; Carolyn Cason, Memphis; Morris T. Caudle, Memphis; Shirley A. Chandler, Memphis; Nelda Chase, Memphis.

*Bottom row:* Myra A. Clanton, Gore Springs, Miss.; Barbara A. Clark, Memphis; Lou A. Clark, Memphis; Tommy J. Clevenger, Memphis; Bobby Cole, Charleston, Miss.; John R. Coleman, Memphis; Alex Coles, Memphis; James M. Cooper, Memphis; James R. Conner, Memphis.

*Top row:* Bernie J. Coulter, Memphis; Nancy B. Cousins, Memphis; Billy F. Crowe, Trimble; Barbara L. Cummings, Memphis; David Curry, Memphis; William H. Cutsinger, Memphis; James D. Davis, Memphis; William P. Davis, Memphis; Robert W. de Bin, Memphis.

*Bottom row:* Alma D. DeVore, Augusta, Ga.; Diane Dickens, Memphis; James E. Dickenson, Memphis; Dottie Dickson, Bolivar; Harry E. Dillman, Memphis; Sammy G. Dlugach, Memphis; Elizabeth J. Dorsey, Memphis; William C. Dorsey, Memphis; Carl D. Doyle, Memphis.

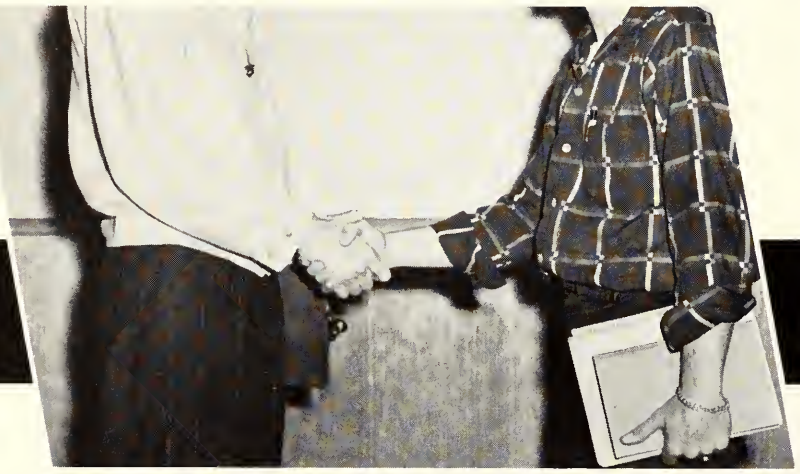

# JUNIORS

May the best man win!!!

*Top row:* Sarah A. Drinkard, Memphis; Nancy S. Duncan, Bemis; Marshall W. Dunn, Gibson; Corinne Edney, Memphis; Jackie Edwards, Fulton, Ky.; William H. Elcan, Memphis; Olga J. Fisher, Whitehaven; Russell E. Fisher, Jr., Memphis; Bennie W. Forrester, Memphis.

*Second row:* John F. Franklin, Memphis; Carl A. Fronabarger, Memphis; Anita J. Fulghum, Memphis; Robert L. Fuller, Memphis; Patricia G. Furr, Memphis; Adrian P. Gaither, Memphis; Charles P. Gardner, Memphis; Sara J. Gardner, Memphis; Margaret Gattis, Crump.

*Bottom row:* Delores Gay, Nashville, Harry H. Gibson, Jr., Memphis; Paul Gigor, Winona, Miss.; Noble Gill, Dell, Ark.; Larry C. Goode, Memphis; Robert D. Goodwin, Memphis; Charlotte Goings, Memphis; Barbara A. Graham, Somerville, Benny B. Gray, Jr., Memphis.

*Top row:* Mary B. Gray, Chattanooga; Christa Green, Cordova; Joann Greenbaum, Memphis; Leroy Gregory, Jr., Memphis; Gloria J. Grisham, Marion, Ark.; Billie E. Grubbs, Memphis; Robert A. Guyton, Memphis; Mitzi L. Guyn, Memphis; John H. Haines, Memphis.

*Bottom row:* Ann Hair, Memphis; David Hale, Memphis; James Hall, Memphis; Patsy A. Hall, Huntington; James E. Hamilton, Humboldt; Joe G. Hamilton, Selmer; Ran Hammett, Lexington; Bobby Hammonds, Memphis; Edith M. Haraway, Memphis.

# CLASS OF '59

*Top row:* Joseph D. Hardesty, Memphis; Thomas S. Hartzog, Memphis; Lawson E. Hayes, Brighton; Ralph Hayes, Rector, Ark.; Carolyn Hearn, Memphis; John D. Heffington, Nashville; Beverly Henley, Memphis; Floyd R. Herzog, Memphis; Mary A. Herin, Memphis.

*Second row:* Bob Hickey, Memphis; Peggie Hilbun, Memphis; James E. Hockaday, Selmer; John H. Hoff, Dyersburg; Herbert C. Holland, Jr., Raleigh; Wayne C. Hollingsworth, Memphis; Richard C. Holt, Memphis; James Hood, Memphis; Pat Hookings, Memphis.

*Bottom row:* Linda A. Hopkins, Greenville, Ill.; Gail A. Howard, Frayser; Glenda M. Huey, Memphis; Carolyn Huggins, Memphis; Joyce A. Hull, St. Louis, Mo.; Charles T. Humphries, Memphis; Linda L. Hunter, Henderson; Walker R. Hurd, Memphis; Larry Johnson, Scotts Hill.

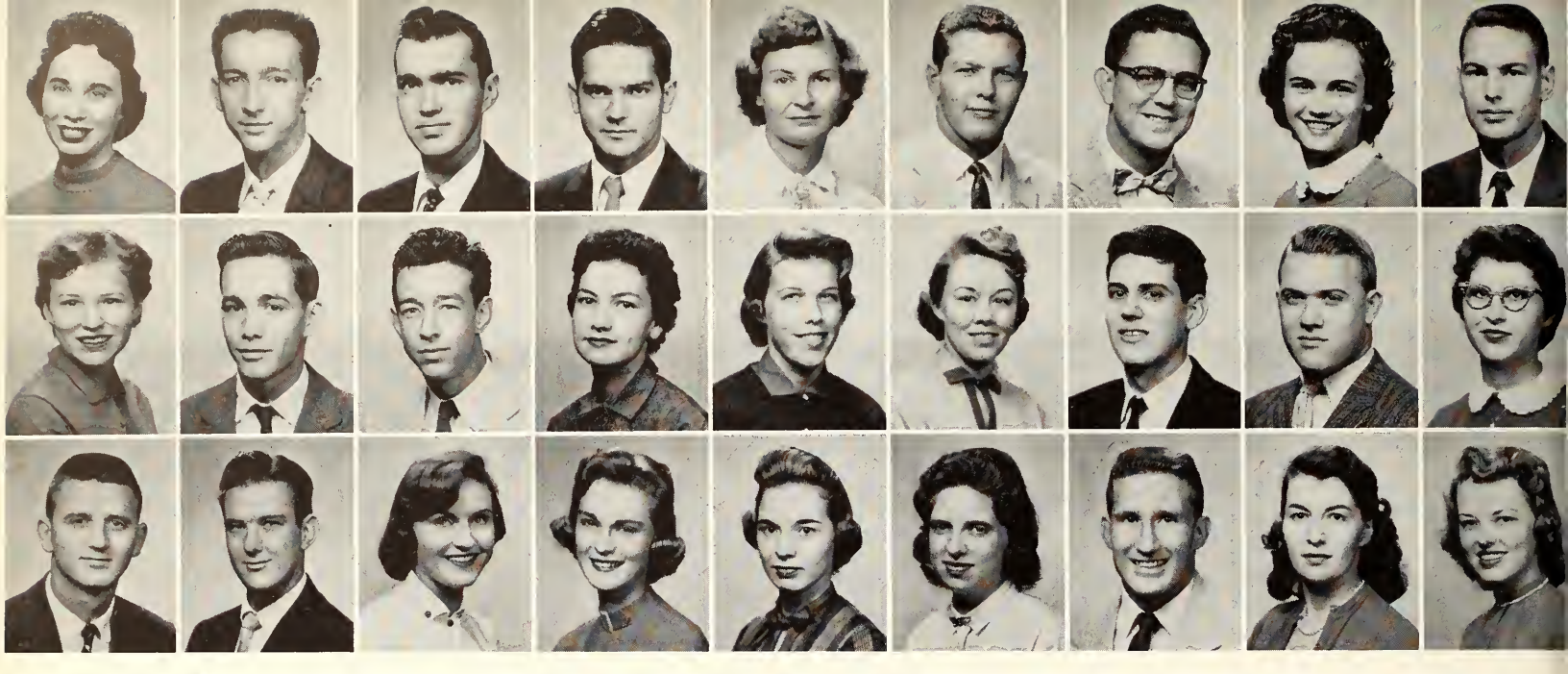

*Top row:* Mary K. Johnson, Huntington; Donald E. Jones, Memphis; Granville L. Jones, Memphis; Marquis E. Jones, Memphis; Norma J. Key, Memphis; Charles D. Kilpatrick, Memphis; Jim H. Kinney, Memphis; Bonnie S. Kolwych, Lexington; William Langston, Memphis.

*Second row:* Norma J. Lanier, Memphis; Harold W. Lawrence, West Memphis, Ark.; Philip T. Lee, Memphis; Rilda A. Lee, Memphis; Katie F. Leggett, Memphis; Rebecca Lewis, Selmer; Charles W. Looney, Memphis; Charles E. Luna, Memphis; Gail McClendon, Memphis.

*Bottom row:* Harold A. McCormack, Memphis; John P. McCroskey, Memphis; Margaret McCullar, Memphis; Cecily J. McCulloch, Newbern; Dana S. McDaniel, Memphis; Dorothy McDaris, Memphis; Scott McDill, Atoka; Dianne D. McKnight, Millington; Betty G. McMaster, Jackson.

MSU helps him walk through the annual Easter Seal drive.

# JUNIORS

*Top row:* Charles O. McPherson, Bald Knob, Ark.; Jeff T. McWhorter, Memphis; Philip S. Maclin, Memphis; James F. Martin, Jr., Memphis; Joseph Mascari, Memphis; Audrey Massey, Little Rock, Ark.; Mary A. Masters, Cape Girardeau, Mo.; Franklin D. Mattox, Milan; John A. May, Memphis.

*Bottom row:* Beverely S. Mays, Humboldt; Flora A. Meade, Memphis; Joy Mewborn, Oakland; Thomas C. Miles, Memphis; Mary E. Miller, Memphis; Doris A. Millner, Memphis; Marvin A. Minton, Memphis; Michael S. Moklebust, Thor, Iowa; William G. Mooney, Memphis.

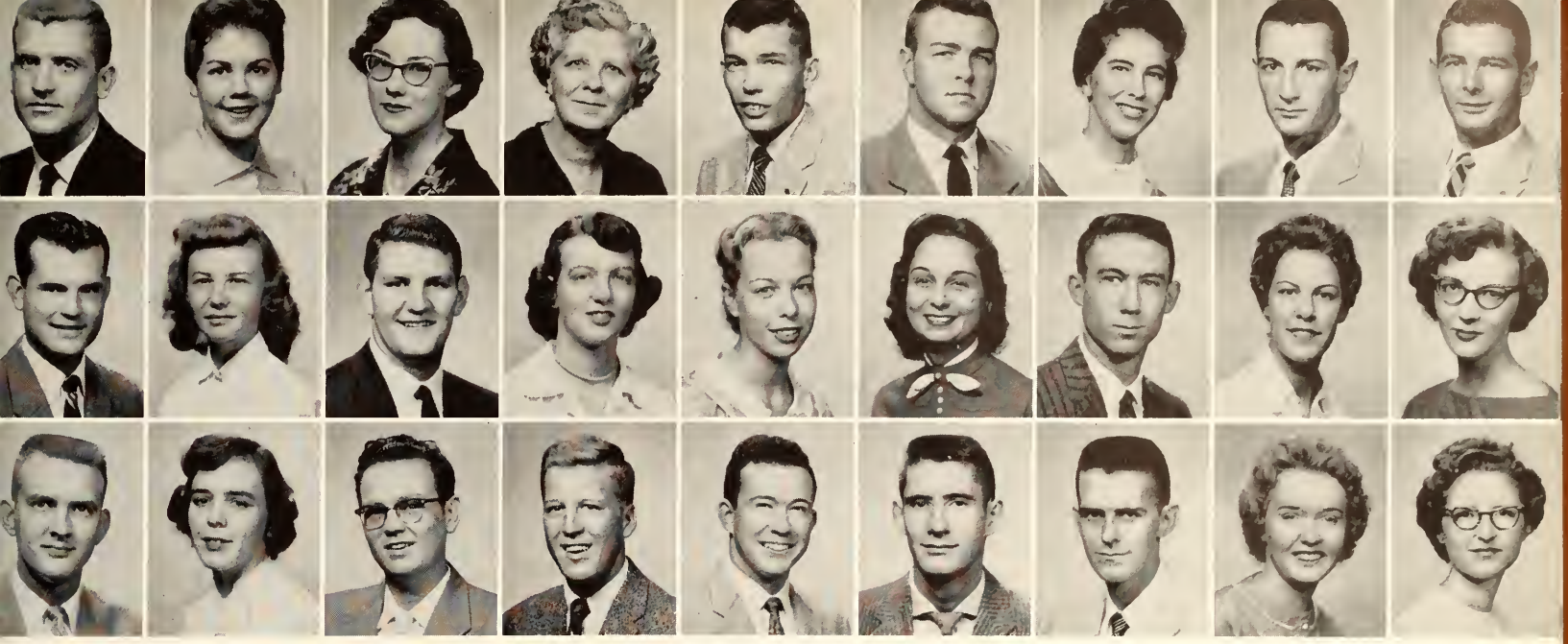

*Top row:* Charles R. Moore, Union City; Jane Moore, Dyersburg; Jane R. Moore, Cordova; Dorothy R. Morris, Memphis; Jerry A. Morton, Memphis; Mark A. Moseley, Memphis; Sula Moss, Humboldt; Philip R. Mulkey, Purdy, Mo.; Syd V. Mullins, Memphis.

*Second row:* Billy J. Naylor, Henderson; Gwendolyn E. Neal, Memphis; Eugene B. Newton, Memphis; Kathryn L. Noltemeier, Memphis; Patricia A. Oberillig, Memphis; Peggy S. Oldham, Memphis; Weldon C. Oliver, Jr., Humboldt; Bonnie S. Ott, Memphis; Martha E. Owen, Memphis.

*Bottom row:* Jim Parker, Kosciusko; Patsy R. Parker, Memphis; Nicholas B. Parrott, Memphis; Jimmy Patton, Lexington; Robert Patrick, Memphis; Harry A. Paulk, Memphis; Eldon T. Peacock, Memphis; Ellen E. Peek, Memphis; Nadine M. Peeples, Memphis.

## CLASS OF '59

*Top row:* Barbara B. Pelot, Memphis; Peggy E. Perkins, Memphis; Robert J. Phillips, Memphis; Margie D. Pickens, Memphis; Kay E. Pilley, Memphis; John A. Pinkston, Memphis; James E. Pirtle, Memphis; Peter Poole, Jackson; Phil D. Poole, Memphis.

*Bottom row:* James D. Porter, Clarksdale, Miss.; Margaret O. Powers, Memphis; Martha J. Prather, Memphis; Judith E. Priddy, Memphis; Don Pritchard, Memphis; May S. Quon, Moorhead, Miss.; Eugenia R. Rafferty, Memphis; Claire E. Ramsey, Memphis; M. Edwin Ramsey, Memphis.

*Top row:* D. Edmond Randolph, Memphis; Dan S. Ray, Memphis; Robert C. Regel, Memphis; Betty S. Renauld, Memphis; Richard A. Rhoads, Memphis; William H. Rice, Covington; Martha C. Richardson, Memphis; Addisu L. Richie, Memphis; Wayne Rickman, Milledgeville.

*Second row:* Jackie Riggs, Memphis; Audrey M. Riley, Jr., Memphis; Julius Roberson, Memphis; Jimmy Rogers, Memphis; Norma Rodgers, Memphis; Elvy Rorie, Jr., Fulton; Jerry A. Rose, Memphis; Ronnie E. Rosenberg, Memphis; E. Gayle Ross, Paris.

*Bottom row:* Tommy M. Ross, Memphis; Georgia W. Russell, Memphis; Sallie C. Russell, Brownsville.

All in fun as play practice continues.

# JUNIORS

*Top row:* Jon M. Sacharin, Memphis; Sidney P. Samuels, Memphis; Barbara A. Sanders, Memphis; Nat H. Sandler, Memphis; James B. Saunders, Rossville; Larry A. Saunders, Brighton; Lou Savage, Dundee, Miss.; Rose L. Sawyer, Memphis; Richard N. Schiff, Memphis.

*Second row:* Patty L. Scott, Blytheville, Ark.; Bert E. Seaton, Forrest City, Ark.; Elmer D. Seaton, Adamsville; Robert W. Sewell, Memphis; Nancy S. Shaw, Savannah; Patricia A. Shelton, Memphis; Donna C. Shipp, Trezevant; Larry G. Singleton, Memphis; Herbert M. Skaggs, Memphis.

*Bottom row:* Gordon B. Slappey, Jr., Memphis; James R. Smith, Memphis; Sara A. Smith, Grand Junction; Stephen S. Spencer, Memphis; Dennis G. Springer, Memphis; Laverne C. Steedley, Bay Minette, Ala.; Nancy T. Stepp, Memphis; Donald A. Stone, Memphis; Mary V. Stone, Union City.

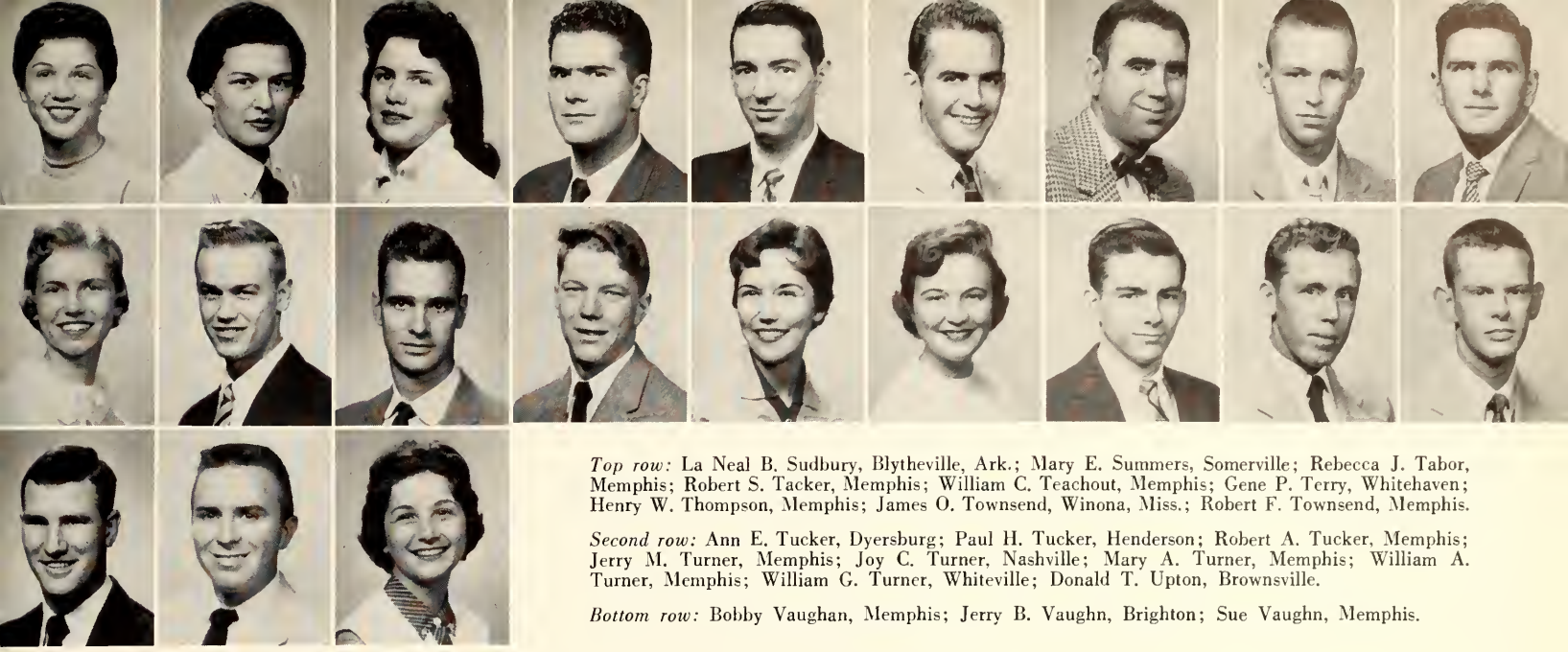

*Top row:* La Neal B. Sudbury, Blytheville, Ark.; Mary E. Summers, Somerville; Rebecca J. Tabor, Memphis; Robert S. Tacker, Memphis; William C. Teachout, Memphis; Gene P. Terry, Whitehaven; Henry W. Thompson, Memphis; James O. Townsend, Winona, Miss.; Robert F. Townsend, Memphis.

*Second row:* Ann E. Tucker, Dyersburg; Paul H. Tucker, Henderson; Robert A. Tucker, Memphis; Jerry M. Turner, Memphis; Joy C. Turner, Nashville; Mary A. Turner, Memphis; William A. Turner, Memphis; William G. Turner, Whiteville; Donald T. Upton, Brownsville.

*Bottom row:* Bobby Vaughan, Memphis; Jerry B. Vaughn, Brighton; Sue Vaughn, Memphis.

# CLASS OF '59

*Top row:* Juris Veikins, Memphis; Renate Veikins, Forest Hill; Martha A. Vincent, Bolivar; Margaret A. Vines, Haleyville, Ala.; William L. Wadsworth, Jr., Memphis; William F. Waits, Burlison; Carolyn J. Walker, Memphis; William A. Walker, Jr., Memphis; Joe C. Wall, Elaine, Ark.

*Second row:* Gloria A. Wallace, Memphis; Iva B. Welch, Whitehaven; James D. West, Memphis; Larry Whaley, Middleton; Charles W. White, Jackson; James A. Wilhelm, Lucy; Marilyn E. Wilkes, Dyersburg; Ed Williams, Osceola, Ark.; Tommie L. Williams, Memphis.

*Bottom row:* Audrey L. Willingham, Memphis; Bobby R. Wilson, Memphis; Vivian Wilson, Memphis; Freddie C. Winburn, Memphis; Betty J. Winter, Memphis; Betty L. Wood, Memphis; James H. Wood, Memphis; Anne E. Young, Memphis; Frances A. Young, Memphis.

# SOPHOMORES

CLASS OFFICERS

Ray Vorus ..... *President*
Jan Davis ..... *Vice President*
Dale Turner ..... *Secretary*
Marty Boales ..... *Treasurer*

*Top row:* Chimane Adams, Memphis; Linda L. Adams, Paris; Charles S. Aiken, Memphis; Kent Allen, Memphis; Buck Alexander, Osceola, Ark.; Patricia Alexander, Humboldt; Edwin J. Allen, Memphis; Marshall Alsup, Memphis; Oscar T. Ammer, Memphis.

*Bottom row:* Beverly Anderson, Memphis; Dwain Anderson, Memphis; William H. Armes, Jr., Memphis; Peggy Armstrong, Memphis; Wayne Armstrong, Wynne, Ark.; Glenda A. Baddour, Lebanon; Mary G. Badgett, Millington; Sara J. Bailey, Memphis; Barbara Baker, Memphis.

*Top row:* Patricia J. Ballard, Memphis; Barbara A. Baratti, Crawfordsville, Ark.; M. Reed Barber, Memphis; Bill Barclift, Memphis; Ruth L. Barkley, Whiteville; Alma D. Barnes, Memphis; Rosalind K. Barnett, Memphis; James O. Barrington, Columbia, Miss.; Jerry L. Barrix, Memphis.

*Second row:* Marie M. Bates, Memphis; James W. Baxter, Memphis; William M. Beard, Marion, Ark.; Gaylon N. Beasley, Covington; Barbee C. Beck, Williamsburg, Va.; Carol A. Beck, Memphis; Barbara Beckett, Memphis; Joe D. Beith, Memphis; Ann Bell, Memphis.

*Bottom row:* Diane Bennett, Fulton, Ky.; Lee Berretta, Memphis; Sam M. Berry, Savannah; Marcelene Berryhill, Memphis; Don W. Blackwell, West Memphis, Ark.; Jane C. Blackwell, Memphis; Margaret A. Blanchard, Memphis; Martha N. Boales, Memphis; Walter R. Bodine, Memphis.

## CLASS OF '60

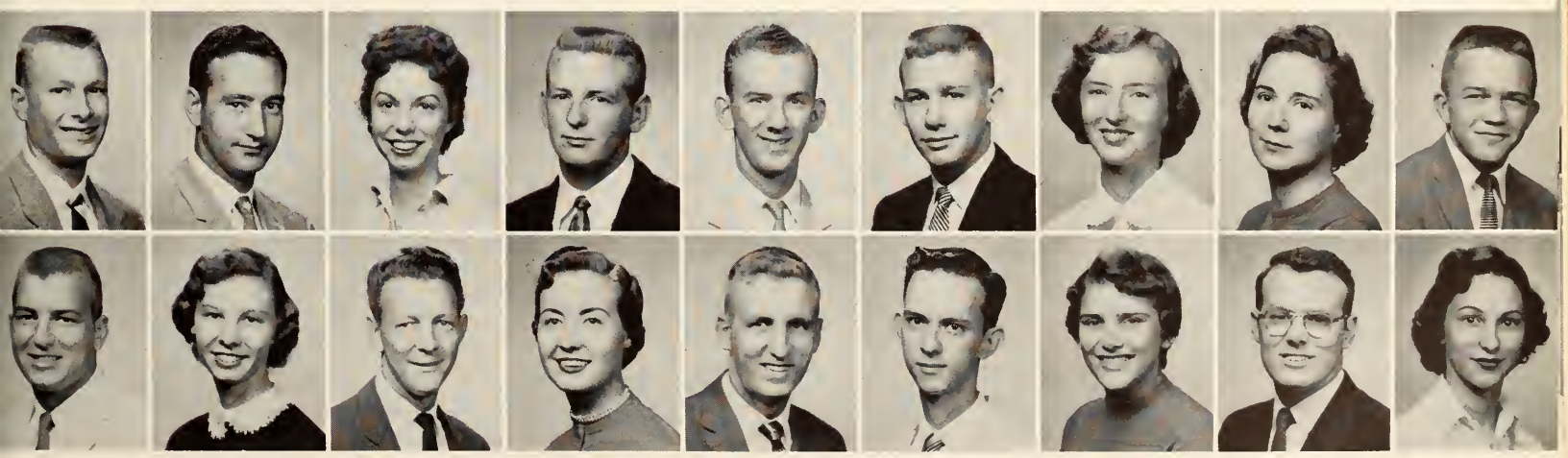

*Top row:* Frank V. Boling, Morris Chapel; Robert J. Bondurant, Memphis; Palma A. Borgognoni, Memphis; Gerald B. Boroughs, Saltillo; Joe R. Bowell, West Memphis, Ark.; Ollie E. Bradberry, Memphis; Elizabeth A. Bradley, Memphis; Eloise Bradley, Memphis; Ken Brixey, Mountain Grove, Mo.

*Bottom row:* Carlos Brooks, Oak Ridge; Flora J. Brown, Memphis; Guy J. Brown, Jr., Memphis; Virginia C. Brown, Memphis; Jerry Bruce, Memphis; Jerry R. Bryant, Memphis; Jeanette Burns, Memphis; Luther Burrus, Memphis; Joyce A. Caldwell, Ripley.

*Top row:* Pat J. Camp, Starkville, Miss.; Richard H. Carothers, Whiteville; James R. Carruth, Memphis; Mary C. Carter, Memphis; Elizabeth A. Caruthers, Memphis; Thomas J. Catchings, Memphis; Vickie L. Cathey, Memphis; Lewis D. Chambers, Memphis; Barry J. Chase, Memphis.

*Bottom row:* Judith V. Childs, Memphis; Jane Christian, Memphis; Cecilia Clark, Forrest City, Ark.; Clarice M. Clayton, Whitehaven; Judy Cole, Memphis; Sarah A. Cole, Memphis; John W. Coleman, Memphis; Nancy L. Coltharp, Memphis; James G. Compton, Memphis.

# SOPHOMORES

See no evil, hear no evil, speak no evil.

*Top row:* Mona C. Corbett, Memphis; Leland R. Cornelius, Memphis; Patricia S. Court, Memphis; Barbara A. Cowan, Lebanon; Norma L. Cox, Memphis; Thomas G. Craig, Knoxville; Thomas E. Crawford, Memphis; Jane Crenshaw, Trenton; Sara A. Crenshaw, Memphis.

*Second row:* Rose M. Crossnine, Memphis; James Crouch, Jackson; Jane Culbreath, Memphis; David W. Curtis, Memphis; Lester Dabbs, Jr., Memphis; Patricia A. Dacus, Memphis; Joe C. Daniels, Memphis; Mary E. Danner, Jackson; Vernon E. Davidson, Memphis.

*Bottom row:* Jan Davis, Kennett, Mo.; Russ DeBose, Chicago, Ill.; Harry M. Denton, Bolivar; Carole F. Dickson, Memphis; Charlene Dillon, Memphis; Margaret L. Dixon, Germantown; Marilyn Dodge, Memphis; Ruth V. Dodson, Memphis; Eddie J. Donlon, Memphis.

*Top row:* Felecia Dorty, Friendship; Frieda Draper, Lebanon; Dana L. Dreinhofer, Middleton; Davey A. Earls, Steele, Mo.; Paula Easterling, Memphis; Barbara J. Eckman, Memphis; Billy C. Edwards, Memphis; James D. Eidt, Natchez, Miss.; Edward T. Elam, Memphis.

*Bottom row:* Gary P. Emerson, Memphis; Helen Evans, Memphis; Roger E. Fakes, Memphis; Anne M. Falsone, Memphis; Mary E. Feduccia, Cleveland; Cecilia Ferguson, Memphis; John W. Finch, Memphis; Marilyn R. Fitch, Memphis; Beverly J. Fletcher, Burlison.

# CLASS OF '60

*Top row:* Julie Fondren, Memphis; Thomas C. Ford, Wynne, Ark.; Dick Foster, Memphis; Katherine Fowler, Memphis; Sam R. Frank, Memphis; Steve A. Fransioli, Memphis; Jeanette Gaede, Memphis; Gena Gaines, Blytheville, Ark.; James D. Gaines, Memphis.

*Second row:* Donald Gardner, Memphis; Tom Gerdes, Memphis; George T. Gibbs, Greenwood, Miss.; James E. Gibson, Toone; Robert L. Gibson, Toone; Vera S. Gilless, Matthews, Mo.; William C. Gohn, Memphis; Herman I. Goldberger, Memphis; Louise Goldsby, Humboldt.

*Bottom row:* Bernie R. Gooch, Selmer; Linda L. Grabowski, Memphis; Jeanne F. Graham, Memphis; Mary J. Grantham, Tupelo, Miss.; Joy Gray, Memphis; Ralph Gray, Memphis; Shirley M. Gray, Memphis; Albert K. Gregory, Memphis; Betty S. Gregory, Fulton, Ky.

*Top row:* Norris Gross, Memphis; Beverly Grugett, Covington; Allen Guthrie, Memphis; Lonnie Neil Hakala, Memphis; Robert Halback, Memphis; Charles Hall, New Albany, Miss.; James D. Hallmark, Memphis; Irene Sandra Hamburger, McGehee, Ark.; Elinor Elizabeth Hansen, Clinton, Iowa.

*Second row:* Carolyn Frances Harden, Memphis; Larry Harding, Memphis; Lorretta Jean Harding, Memphis; William Lee Hargrove, Jr., Memphis; Jeannine Harmon, Houston, Tex.; Bobby Harris, Memphis; Kathryn Harrison, Memphis; Joan Hartman, Memphis; Clarence Howard Harwell, Memphis.

*Bottom row:* Joe Harwell, Memphis; Stanley E. Hass, Memphis; Betty Hatcher, Nashville; George Robert Hattle, Memphis; Beverly Hawkins, Memphis; Martha Jane Hazlett, Memphis; Barbara Ann Hearn, Memphis; Weldon T. Heath, Memphis; Bill F. Helms, Memphis.

# SOPHOMORES

Ohh-h-h-h, we got her!!!

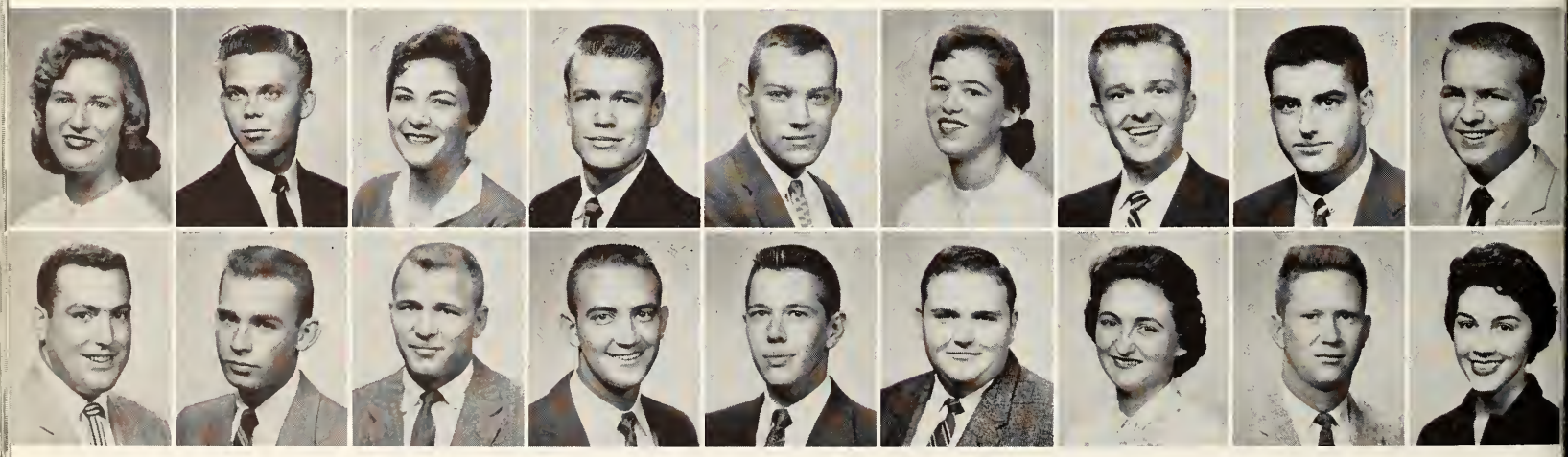

*Top row:* Janice Hicks, Kentucky; Bernard Higdon, Halls; Gerry Bennett Hill, Memphis; Jimmy Hinton, West Memphis, Ark.; Freddy Hodges, Blytheville, Ark.; Patricia Hodges, Memphis; James Richard Holley, Memphis; James A. Hopper, Paducah, Ky.; Grady W. Horton, Memphis.

*Bottom row:* Charles Howard, Memphis; Johnny M. Howard, Covington; Wilbur Gene Howard, Covington; Billy Joe Howell, Memphis; Robert Warren Hume, Memphis; Marion Hurst, Adamsville; Beverly Jean Hyatt, Memphis; Charles E. Jackson, Memphis; Charlotte Ann Jackson, Memphis.

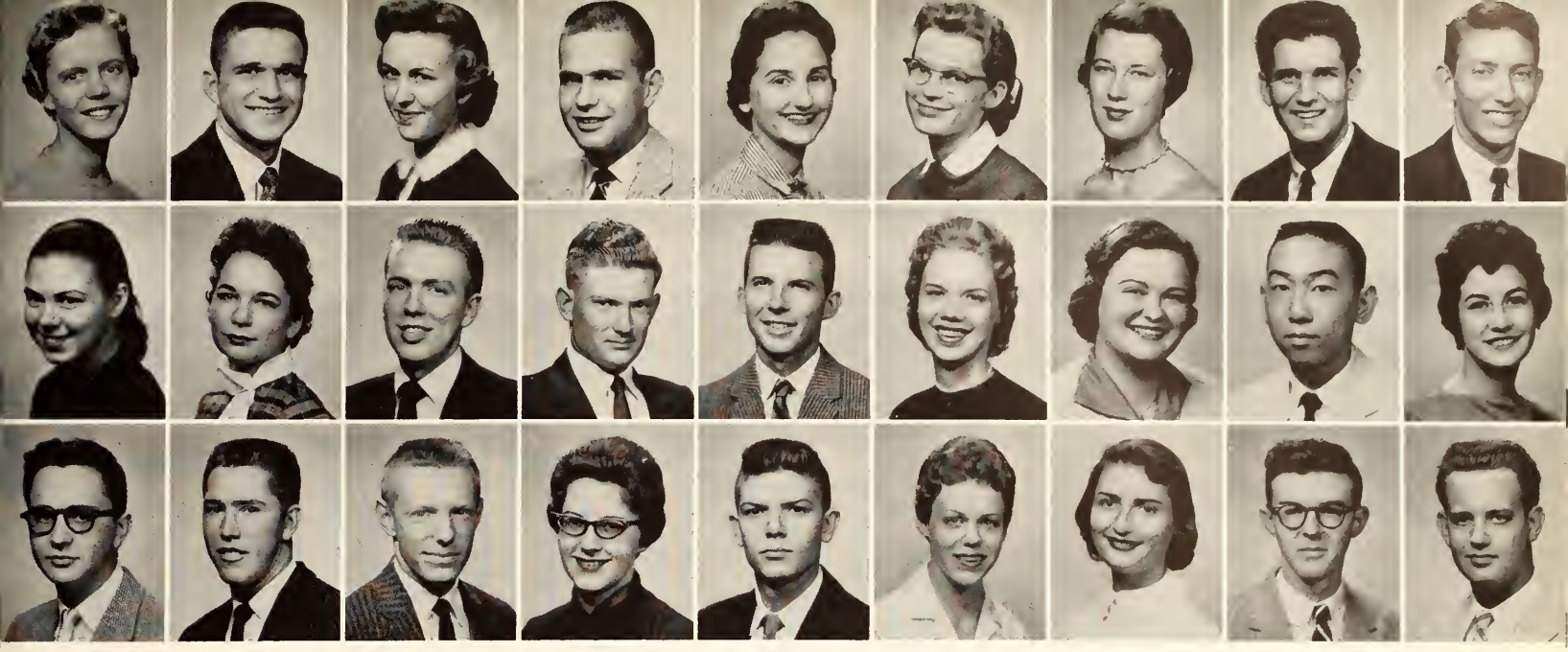

*Top row:* Linda Jackson, Memphis; Charles Janes, Memphis; Sue Janes, Memphis; Jarrell Jarrard, Memphis; Donna Jester, Memphis; Mary Louise Johnson, Memphis; Barbara Jones, Ripley, Miss.; George Ralph Jones, Memphis; John P. Jones, Memphis.

*Second row:* Joyce Nance Jones, Memphis; Patsy Lee Jones, Memphis; Richard D. Jones, Memphis; Wayne Jones, Memphis; Jack Johnson, Memphis; Judy Johnson, Memphis; Marilyn Jean Johnston, Memphis; Harry Jue, Turrell, Ark.; Julie Nell Kelly, Memphis.

*Bottom row:* Luther Kennedy, Columbia; Lowery Kirk, Hornsby, Jack Kirsch, Memphis; Hazelene Knight, Lebanon; Richard Wayne Koepke, Memphis; Calma Labiche, Memphis; Martha Landreth, Greenville, Miss.; Robert Allison Lanier, Memphis; Jerry Lee, Whitehaven.

## CLASS OF '60

*Top row:* Barbara Mae Lewis, Memphis; Roselynn Lewis, Jackson, Gentiliska Lindsey, Pine Bluff, Ark.; James Lindsey, Memphis; Jimmy Little, Madison; Richard Little, Memphis; Marjorie Littlejohn, Ramer; Marquerite Livingston, Decatur, Ala.; Jimmy Lee Lovelace, Memphis.

*Bottom row:* Joy Lovinggood, Memphis; Anne Lucas, Memphis; Herbert Lyon, Memphis; Barbara McBride, Ripley; James McCafferty, Nashville; Mary McCullar, Selmer; Lloyd McGaughy, Collierville; Sam McGowan, Memphis; Patricia Ann McGregor, Memphis.

*Top row:* Willie McKee, Dyersburg; Donald McKinnon, Paris; Phillip McNeill, Memphis; Janeen Maes, Memphis; Margaret Marsh, Huntsville, Ala.; Jill Marshall, Memphis; Carl Martin, Memphis; Sarah Mathews, Memphis; James Merchant, Memphis.

*Bottom row:* Carl A. Meyer, Memphis; George Middlecoff, Somerville; William Miller, Memphis; Robert Mills, Memphis; Jean Mitchell, Memphis; Jimmie Mitchell, Yorkstown, Ind.; Mark Moffitt, Memphis; Robert Moffitt, Memphis; Marvin Montgomery, Memphis.

# SOPHOMORES

Money is raised through student contributions.

*Top row:* Roy Moore, Memphis; Susan Moore, Blytheville, Ark.; Wanda Moore, Marion, Ark.; George Moreland, Memphis; Shirley Morton, Memphis; Nellie Moses, Memphis; Mara Moss, Memphis; Richard Mugg, Kokomo, Miss.; Carolyn Mullins, Memphis.

*Second row:* Elizabeth Mullins, Memphis; Eva Murray, Memphis; Sylvia Nichols, Memphis; Iris Nolen, Memphis; Charles Norris, Memphis; Jean Odle, Trenton; Carol Odom, Memphis; Bill Oeding, Memphis; Michael O'Hara, Memphis.

*Bottom row:* John Osier, Memphis; Teresa Owen, Memphis; John Ozier, Memphis; Gwen Pace, Memphis; Paul Parish, Paris; Carolyn Park, Friendship; Donald Parker, Memphis; Sue Perry, Memphis; Thomas Pesikey, Memphis.

*Top row:* Pat Peterson, Bartlett; Jimmy Petty, Memphis; Gerald Pickens, Memphis; Brenda Pikey, Conran, Mo.; Winnifred Pitts, Memphis; William Pleasants, Memphis; Erica Dale Plunk, Adamsville; Paula Pongetti, Memphis; James Poor, Memphis.

*Bottom row:* Alfred Poston, Memphis; Regina Powers, Somerville; George Price, Monticello, Ind.; Jane Pritchard, Memphis; Clyde Putman, Memphis; Patsy Ragan, Memphis; Lew Ragsdale, Memphis; Robert Ragsdale, Memphis; Marie Ramsey, Memphis.

# CLASS OF '60

*Top row:* Maydra Ray, Little Rock, Ark.; James Redus, Memphis; Gene Reed, Dyersburg; Patricia Reid, Bartlett; John Rhodes, Memphis; Robert Rhodes, Memphis; Don Richard, Ramer; Charlene Richmond, Memphis; Jimmy Rinehart, Frayser.

*Second row:* William Ristey, Parkin, Ark.; Edward Robbins, Memphis; Jane Robbins, Memphis; James Roberts, Memphis; Paul Roberts, Memphis; Thomas Roberts, Memphis; Dorothy Robley, Tunica, Miss.; Charles Rogers, Memphis; Betty Ross, Memphis.

*Bottom row:* James Ruby, Memphis; John Rudolph, Newbern; Aubrey Rush, Memphis; Luther Sanders, Memphis; Raymond Sanders, Memphis; Robert Sanders, Memphis; Barbara Saunders, Memphis; Richard Scheffer, Memphis; Jane Schneider, Memphis.

*Top row:* Edward Schrimsher, Memphis; Mary Schuele, Memphis; Ray Sellars, Ravenden, Ark.; Marianne Shackelford, Poplar Bluff, Mo.; Joyce Shanklin, Dyer; Nancy Shannon, Memphis; Joseph Shapiro, Memphis; Sammie Shaw, Earle, Ark.; Deloris Shelby, Memphis.

*Second row:* Janet Shelton, Memphis; Gail Shepard, Memphis; Rita Shepard, Memphis; Reva Simmons, Brownsville; Frank Simonton, Memphis; Ernest Simpson, Memphis; Jerry Singleton, Memphis; Georgia Sixsmith, Millington; Margaret Slates, Memphis.

*Bottom row:* Henry Slawson, Memphis; Annie Smith, Jackson; Charlotte Smith, Memphis; Diane Smith, Indianola, Miss.; Patty Smith, Sardis; Roderick Smith, Memphis; William Smith, Saltillo; William Smith, Memphis; Frank Springs, Memphis.

The day after the night before.

# SOPHOMORES

*Top row:* Juanita Stanfield, Memphis; Cecil Stanfill, Memphis; Carroll Steele, Little Rock, Ark.; Betty Steen, Memphis; Nettie Stegall, Pontotoc, Miss.; Betsy Stevenson, Memphis; Joe Street, Memphis; John Streeter, Memphis; Wayne Suddath, Turner, Ark.

*Bottom row:* Ina Swaim, Memphis; David Sykes, Memphis; Donna Talley, Memphis; Jacqueline Talley, Hornsby; Patricia Taylor, Paris; William Taylor, Memphis; Willard Teague, Memphis; Barbara Thompson, Memphis; Tommy Timberlake, Atlanta, Ga.

*Top row:* Gloria Townsend, Memphis; George Traicoff, Memphis; Dale Turner, Memphis; Bunnie VanAusdall, Caruthersville, Mo.; Joy Vann, Memphis; Raymond Venezia, Memphis; Otus Vick, Memphis; Richard Vollmer, Memphis; Ray Vorus, Memphis.

*Second row:* Murray Wagner, Memphis; Joseph Wallace, Savannah; James Walsh, Memphis; Bernice Ward, Memphis; Richard Warner, Memphis; Harriet Weaks, Memphis; Rufus Webb, Union City; Jan Webber, Memphis; Patricia Welting, Memphis.

*Bottom row:* Bobby Wheatley, Henderson; Sammy White, Memphis; Anthony Whitehead, Millington; John Whitmore, Memphis; Carl Wiles, Memphis; Florence Wilkins, Memphis; Terrence Wilkinson, Memphis; Guy Williams, Trenton; Nancy Williams, Kennett, Mo.

## CLASS OF '60

*Top row:* Patricia Williams, Memphis; William Williamson, Memphis; Lydia Willoughby, Marked Tree, Ark.; Charles Wilson, Memphis; Emily Jo Wilson, Memphis; Terryl Wilson, Poplar Bluff, Mo.; Wanda Wilson, Germantown; Libby Winford; Joe Wright, Memphis.

*Bottom row:* Donna Wyatt, Memphis; Mary Wynn, Memphis; John Yarbrough, Memphis; Lucy Yarbrough, Columbia; Frances Young, Jackson; Jerry Young, Memphis; William Zuber, Jr., Forest Hill.

# FRESHMEN

CLASS OFFICERS

Johnny Braswell ..... *President*
Curtis Wilson ..... *Vice President*
Jere Lee Somerville ..... *Secretary*
Jane Owen ..... *Treasurer*

*Top row:* Henry W. Abraham, Memphis; Charles Patterson Ainsworth, Memphis; David E. Akin, Memphis; Anita Marie Albonetti, Memphis; Carl Thomas Allen, Big Sandy; Janice Claire Allen, Memphis; Paulyne Allen, Memphis; Sharlyn Amidei, Memphis; William Powell Amos, Memphis.

*Bottom row:* James Garland Anderson, Memphis; Scott Racy Andreas, Memphis; Minnie Leora Anthony, Eads; Jack Apple, Memphis; Charles R. Arkin, Memphis; Janice Armstrong, Memphis; Harold R. Arnold, Memphis; Beverly Arthur, Munford; Malcolm P. Astor, Memphis.

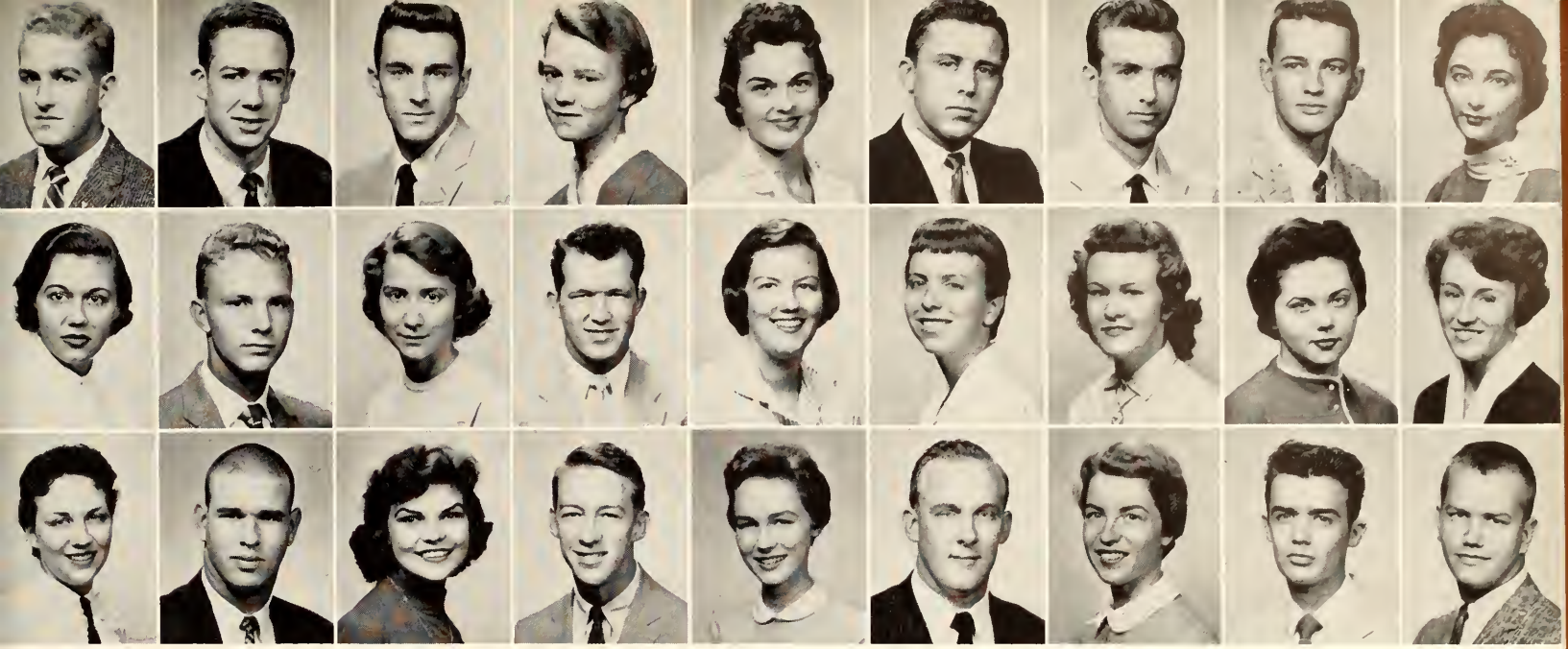

*Top row:* John Atkins, Dexter, Mo.; Delparde Austin, Memphis; Bill Avery, Whitehaven; Martha Ayres, Memphis; Pat Ayers, Toone; Donald Baarns, Memphis; James Baggett, Memphis; Edward Baker, Dyersburg; Marti Baker, Memphis.

*Second row:* Mary Faith Baker, Memphis; Richard Baker, Rossville; Nancy Ballard, Memphis; Jack Bannister, Memphis; Mary Ann Barbee, Memphis; Nancy Lynn Barber, Memphis; Frances Barker, Memphis; Nancy Gay Barlow, Memphis; Grace Barr, Dyersburg.

*Bottom row:* Joan Baruchman, Memphis; Scott R. Bashaw, West Memphis; Sandra Bassi, Memphis; Jack Edwon Baxter, Memphis; Sue Beal, Paris; Wales Beaty, Memphis; Betty Beauchamp, Union City; Sam Bennett, Savannah; Malcolm John Berg, Memphis.

# CLASS OF '61

*Top row:* Barbara Biddle, Memphis; Gerald Billions, Memphis; Charles Bingham, Henderson; John Bingham, Memphis; Robert Birmingham, Memphis; John Thomas Black, Charleston, S. C.; Norma Blackwelder, Apopka, Fla.; Koehler Blankenship, Dell, Ark.; Jerry Blanton, Memphis.

*Bottom row:* Vernon Blanton, Memphis; Doyle Blasingame, Memphis; Kay Bolin, Memphis; Sammy Bond, Leachville, Ark.; Martha Boone, Memphis; Sandra Booth, Memphis; Patrick Borders, Ripley; Judith Bowden, Memphis; Lady Bowen, Memphis.

*Top row:* Linda Bowling, Memphis; Shirley Bowling, Memphis; Dorothy Boyce, Memphis; Joseph Brackeott, Memphis; Lolita Brantley, Memphis; Johnnie Braswell, Kennett, Mo.; Norma Bratton, Memphis; Jerry Bray, Dyersburg; Annie Brewer, Germantown.

*Bottom row:* Lamar Bridges, Memphis; Mary Brindley, Memphis; James C. Bringle, Memphis; Bennie Britton, Bartlett; Beverly Brockwell, Arlington; Florence Brodofsky, Sunflower, Miss.; Dorothy Brooks, Memphis; George Browder, Memphis; Bernie Brown, Memphis.

# FRESHMEN

"Polishing the apple" always helps.

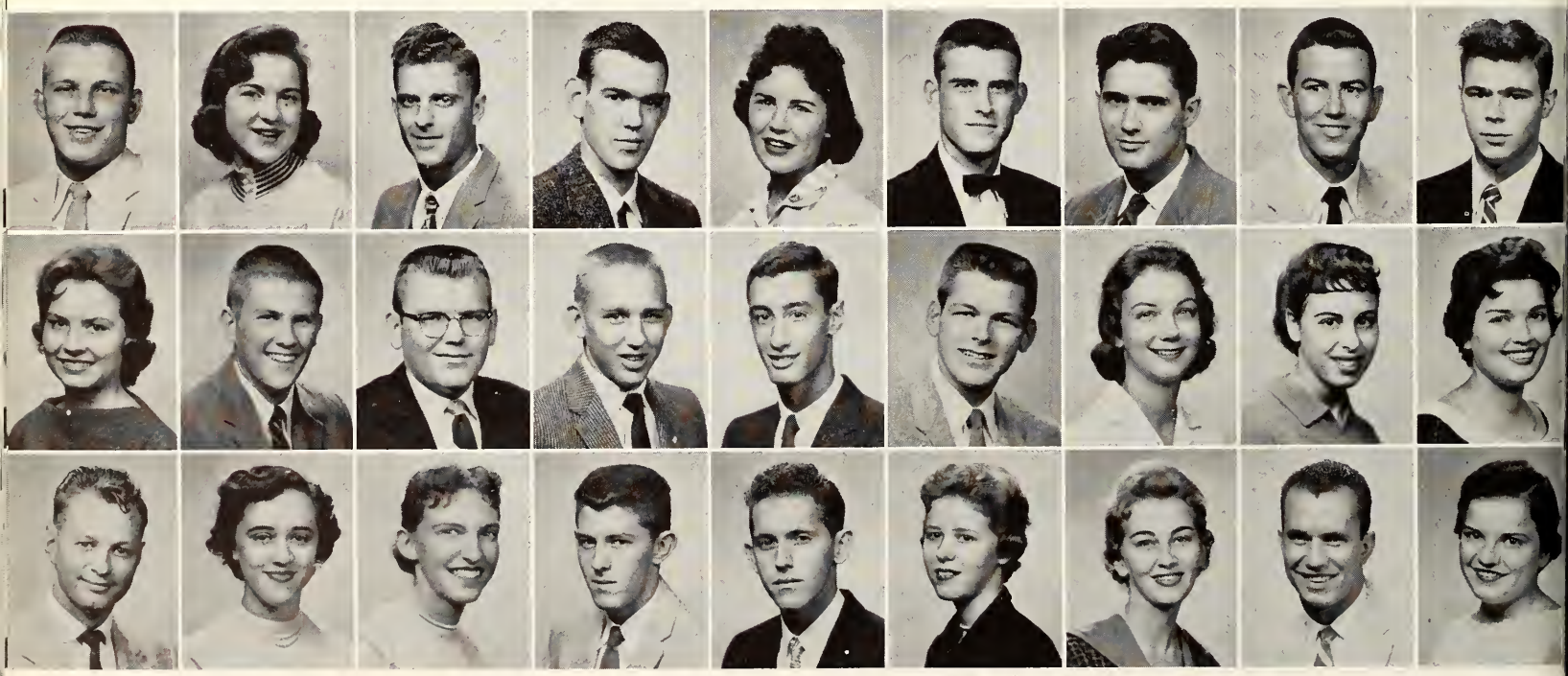

*Top row:* Doyal Brown, Memphis; Helen Brown, Cleveland, Miss.; Kenneth Brown, Memphis; Morris Brown, Paris; Scarlette Brown, Memphis; Vernon Brown, Memphis; William Brown, Memphis; Bobby Browning, Milan; Larry Browning, Memphis.

*Second row:* Barbara Bruce, Memphis; James Bryan, Memphis; C. W. Bryant, Memphis; John Bryant, Newbern; Bob Buchalter, Memphis; Jim Buchanan, Wynne, Ark.; Carole Buckley, Memphis; Sonya Buderman, Memphis; Dale Burke, Whitehaven.

*Bottom row:* Robert Burnett, Memphis; Barbara Burton, Memphis; Fran Burton, Memphis; Jimmy Busby, Memphis; Larry Butler, Millington; Marcy Byrd, Memphis; Martha Caldwell, Union City; Mario Calvo, Costa Rico; Joyce Cannon, Ellendale.

*Top row:* William Capooth, Memphis; Bette Card, Memphis; Brenda Carroll, Memphis; Jerry Caruthers, Caville, Mo.; Ruth Cary, Savannah; Roy Cash, Memphis; David Cashill, Englishtown, N. Y.; Donald Caudle, Memphis; Charles Causey, Memphis.

*Bottom row:* Glenda Chapman, Milan; Frank Chatham, Memphis; Donald Chenault, Memphis; Byron Childers, Memphis; Richard Childers, Whitehaven; Jane Childress, Manila, Ark.; Billie Clark, Memphis; Virginia Clark, Friendship; Thomas Clayton, Athens.

# CLASS OF '61

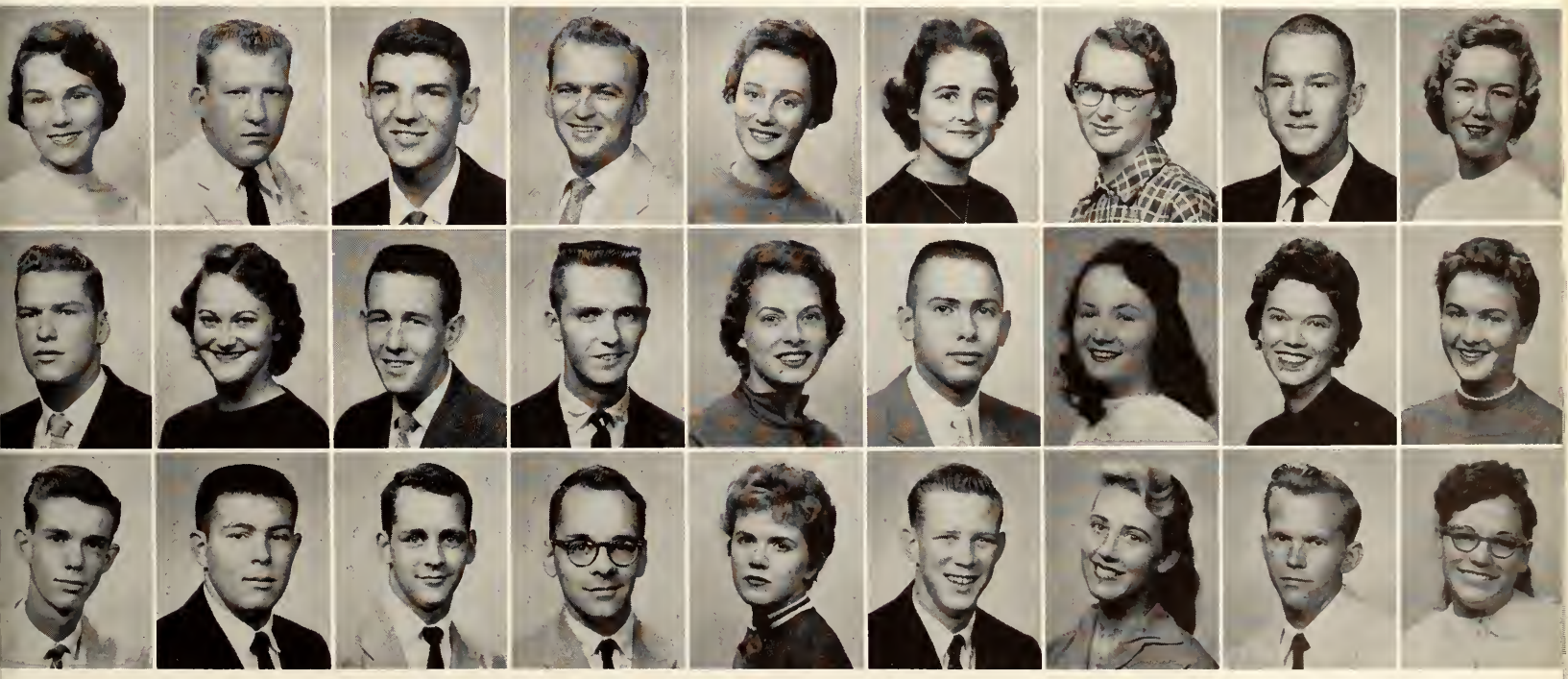

*Top row:* Mary Clem, Memphis; Ronald Click, Memphis; Robert Click, Atoka; John Cloyes, Memphis; Mary Cloys, Union City; Christine Coats, Adamsville; Diane Cofer, Memphis; Don Coffey, Morristown; Helen Coldsnow, Memphis.

*Second row:* Ira Cole, Memphis; Phillis Cole, Charleston, Miss.; Samuel Collier, Memphis; Thomas Collins, Caruthersville, Mo.; Wanda Collins, Memphis; Joe St. Columbia, Helena, Ark.; Virginia Colvin, Memphis; Paula Comer, East Prairie, Mo.; Judy Compton, Memphis.

*Bottom row:* Tommy Condrey, Memphis; Henry Cook, Kennett, Mo.; Jerry Coolidge, Memphis; William Coolidge, Memphis; Judy Cooper, Memphis; Earl Coppage, Braggadocio, Mo.; Betty Cotham, Humbolt; Tomas Cotten, Memphis; Sara Covington, Memphis.

*Top row:* Jerry Cowles, Dyersburg; Jack Cox, Memphis; Joy Crabb, Memphis; Carolyn Crain, Memphis; Dwight Crane, Memphis; Sammy Crawford, Memphis; Carol Crocker, Memphis; Gerald Crocker, Memphis; Judy Crum, Memphis.

*Second row:* Walter Crump, Memphis; Elizabeth Cunningham, Memphis; Linda Cunningham, Memphis; Lloyd Curtis, Memphis; Jack Dale, Memphis; Larry Dale, Paris; James Damron, Memphis; Norman Daniel, Memphis; Bert Dargie, Memphis.

*Bottom row:* Jane Davidson, Dyer; Betty Davis, Memphis; Leo Davis, Memphis; Marye Davis, Memphis; Pat Dawkins, Memphis; Sarah Day, Somerville; Sally Dean, Memphis; Luis de la Cruz, Memphis; Raymond Delancy, Memphis.

Will it fit?

# FRESHMEN

*Top row:* Danny Dendrinos, Memphis; Esther Dennis, Memphis; Alan DeShazo, Memphis; Dorothy Dessert, Memphis; Philip Devore, Memphis; Charles Dickenson, Memphis; Sandra Dickenson, Memphis; Mary Dickinson, Memphis; Robert Dieter, Parma, Mo.

*Bottom row:* Mary Dietz, Memphis; Alice Dill, Huntingdon; Charles Dill, Memphis; Dorothy Dillon, Memphis; Pat Dillon, Memphis; Nancy Carolyn Dodd, Caruthersville, Mo.; Carol Doss, Memphis; Wilson Doyle, Whitehaven; Richard Draughon, Memphis.

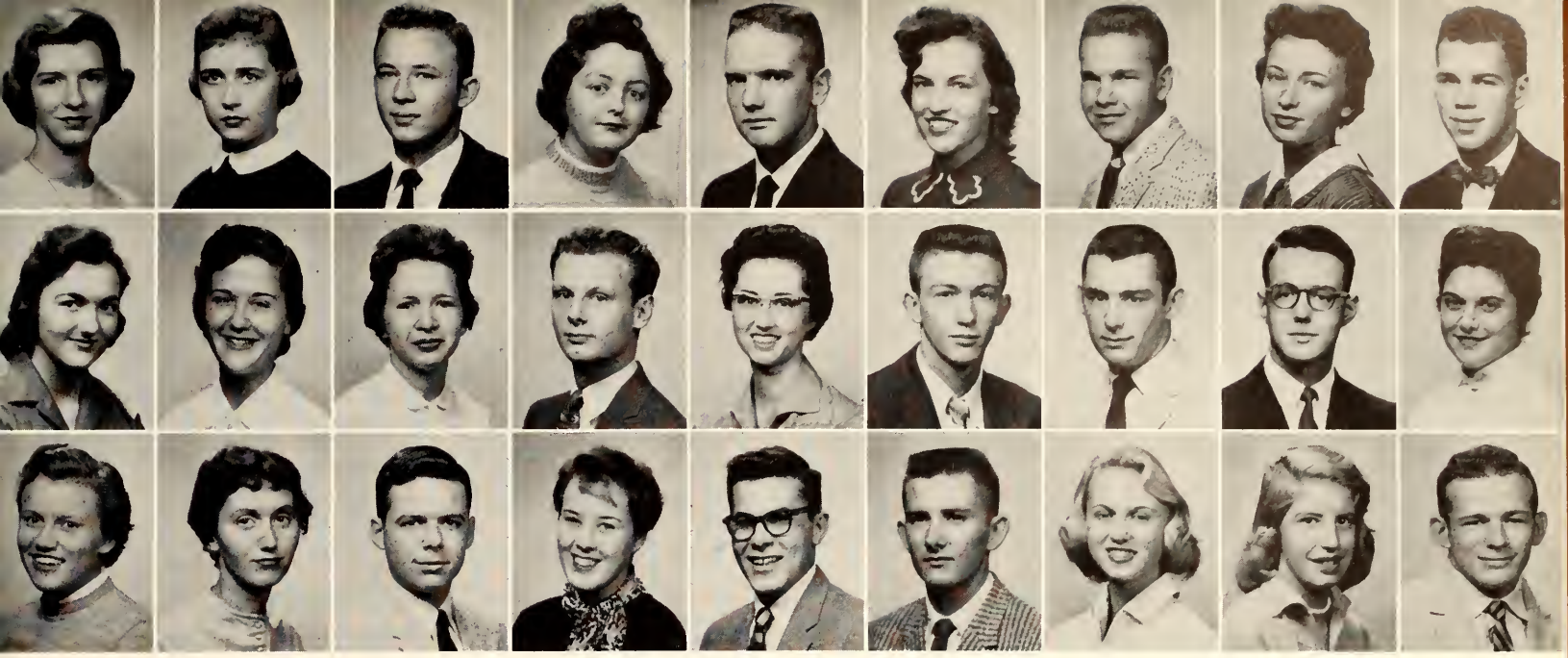

*Top row:* Beverly Drewry, Memphis; Sharon Dunn, Dermott, Ark.; Jimmy Earls, Blytheville, Ark.; Anne Edgerton, Memphis; Giff Edgerton, Caruthersville, Mo.; Dorothy Edwards, Memphis; John Eggers, Memphis; Patricia Eikner, Memphis; Bob Eilbert, Memphis.

*Second row:* Jean Ellis, Memphis; Lorraine Engleberg, Memphis; Helen English, Memphis; John Epps, Memphis; Sylvia Erwin, Memphis; Marion Etheredge, Memphis; Oscar Evans, Memphis; Thomas Faires, Memphis; Jo Ann Farris, Memphis.

*Bottom row:* Andrea Farrow, Memphis; Bette Faulkner, Memphis; Buddy Ferguson, Memphis; Mary Jo Ferguson, Memphis; Robert Ferguson, Memphis; Don Flanagan, Lexington; Anita Freedman, Jackson; Marlene Feinstein, Memphis; Robert Fish, Bartlett.

## CLASS OF '61

*Top row:* Mary Ford, Memphis; James Foxall, Nashville; Gail Franklin, Covington; Angeline Frazier, Jackson; Beverly Frizzell, Memphis; Claude Fulp, Memphis; Peggy Furr, Memphis; Carrie Garofas, Helena, Ark.; Dolores Gardner, Memphis.

*Bottom row:* Nancy Garland, Memphis; Elaine Gary, Dexter, Mo.; Nancy Lee Gattis, Memphis; Edith Gentry, Memphis; Shirley Gentry, Memphis; Yvonne Giem, Memphis; Mary Gilbert, Humboldt; Marjorie Giles, Memphis; Robert Gillespie, Anderson, Ind.

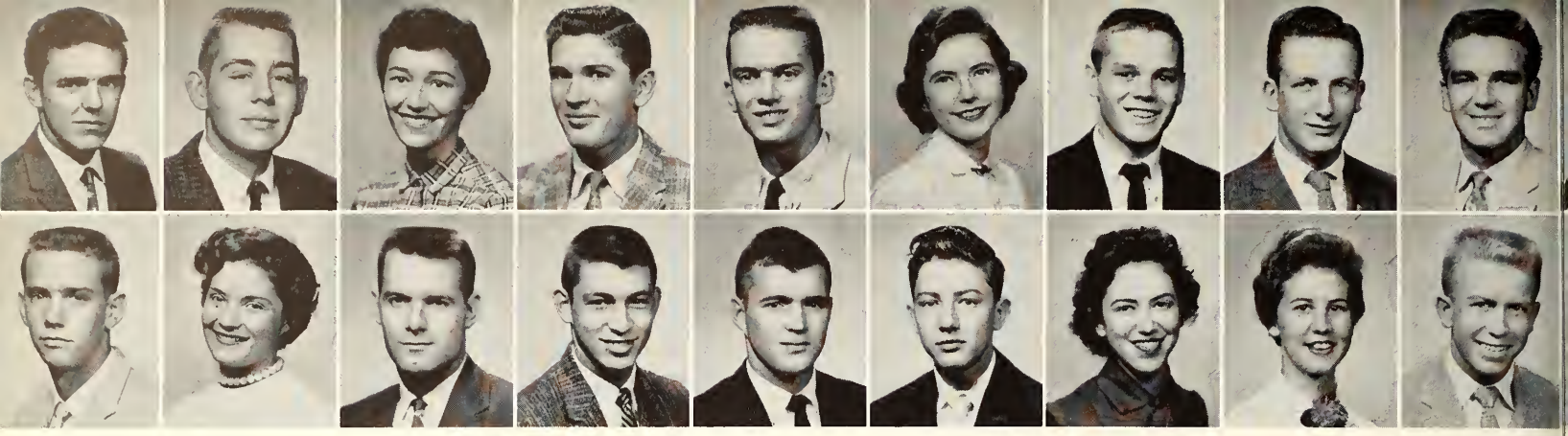

*Top row:* Robert Gillespie, Memphis; Clarence Gilpin, Memphis; Alice Glass, Dyersburg; Tommy Glass, Leachville, Ark.; Bobby Glover, Jackson; Nancy Godwin, Memphis; John Goings, Memphis; Richard Goldsworthy, Memphis; Steven Gosney, Memphis.

*Bottom row:* Wray Graves, Memphis; Wanda R. Green, Memphis; Robert Greenwall, Memphis; Byron Greer, Memphis; Jimmy B. Greer, Paris; Jerry Gresham, Memphis; Scottye Griffin, Memphis; Barbara Griffith, Memphis; John Griggs, Clarendon, Ark.

Clean-up detail . . .

# FRESHMEN

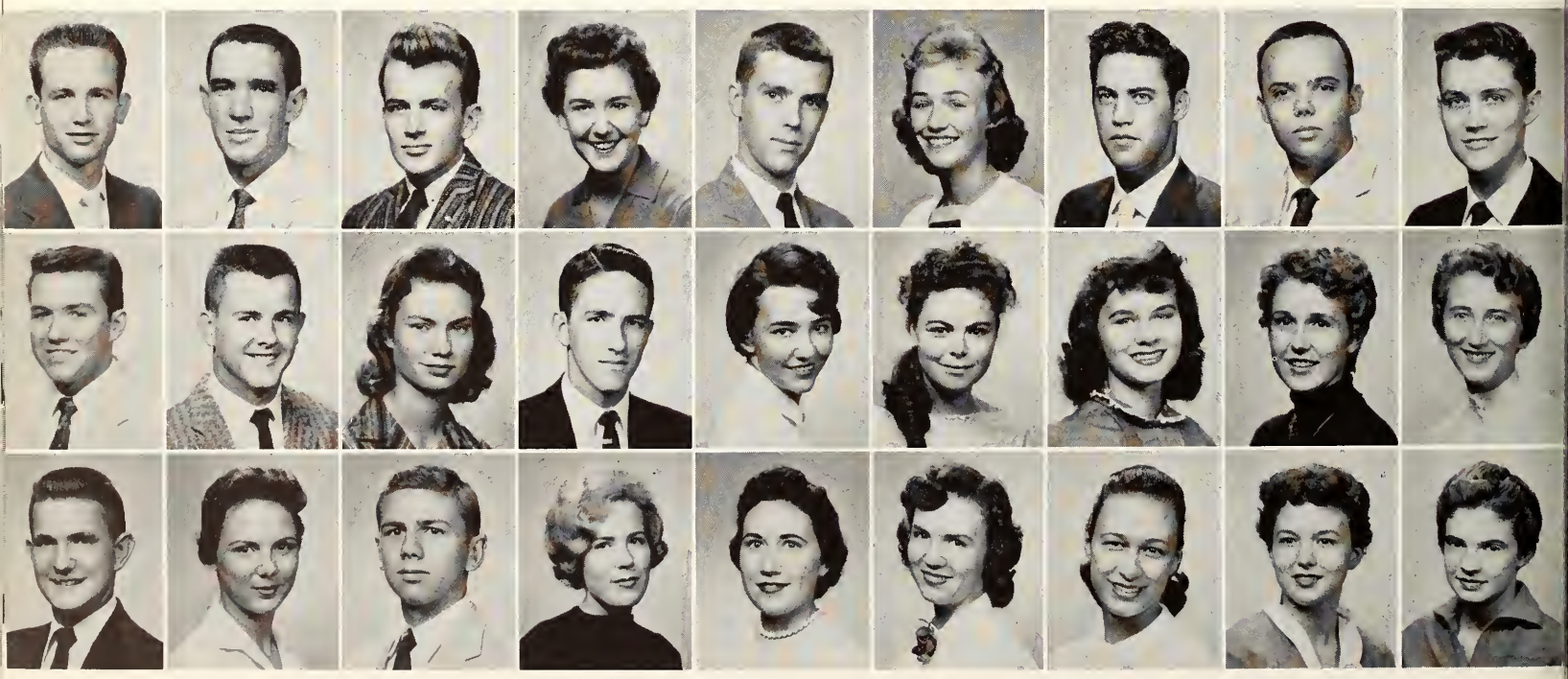

*Top row:* Jimmy Grinder, Memphis; James Grissom, Memphis; Fred Guthrie, Memphis; Patricia Haberkamp, Memphis; Joseph Haines, Memphis; Jacqueline Haley, Friendship; Bobby Hall, Memphis; Edward Hall, Kennett, Mo.; G. W. Hall, Osceola, Ark.

*Second row:* Joe Hall, Memphis; James Hampson, Memphis; Barbara Hardin, Arbyrd, Mo.; Cary Hardison, Humboldt; Mimi Hardy, Memphis; Helen Haronitou, Memphis; Glenda Harper, Ellendale; Patricia Harper, Memphis; Kay Harrington, Dyersburg.

*Bottom row:* Glenn Harrison, Memphis; Dolly Hartman, Covington; Fred Hartman, Memphis; Eleanor Hawkins, Memphis; Joann Hawkins, Coldwater, Miss.; Linda Hawkins, Memphis; Mary Hawley, Greenville, Ill.; Evalyn Hayes, Memphis; Karon Hayes, Huntingdon.

*Front row:* Bill Haynes, Jackson; Ann Hays, Memphis; Charles Hazlegrove, Bolivar; Doris Hazlett, Memphis; Eugene Hazlewood, Lepanto, Ark.; William Heath, Memphis; Larry Heathcott, Newbern; Arthur Helms, Memphis; Judy Helms, Memphis.

*Bottom row:* Elaine Henderson, Memphis; William Hensley, Memphis; Barbara Herron, Memphis; John Heywood, Memphis; Anthony Highland, Memphis; Betty Hill, Memphis; Hugh Hill, Memphis; Jerry Hill, Bassett, Ark.; Elbert Hinds, Memphis.

# CLASS OF '61

*Top row:* Jackie Hinton, Memphis; Martha Hogaboom, Memphis; Judith Holdeman, Memphis; Brenda Holland, Blytheville, Ark.; Jan Holley, Memphis; Thomas Holloran, Miami Beach, Fla.; Joanne Hopper, Memphis; James Horner, Dyer; Tommy Horton, Chattanooga.

*Second row:* Jennie Howard, Memphis; Jack Howard, Memphis; Anne Howell, Memphis; Nan Huddleston, Memphis; Marcelle Huff, Memphis; Glenda Hughes, Adamsville; Ruth Hughes, Caruthersville, Mo.; Mary Lena Humphrey, Memphis; Bob Hunt, Memphis.

*Bottom row:* Geraldine Hunt, Becker, Miss.; Louis Hurley, Memphis; Karl Hurt, Memphis; Sara Hyde, Memphis; Linda Ingle, Savannah; Billie Ingram, Memphis; Paul Inman, Memphis; Richard Jabbour, Tiptonville; Kenneth Jackson, Memphis.

*Top row:* Robert Jackson, Memphis; Patricia Jaffee, Memphis; Charles James, Humboldt; Bill Jameson, Memphis; Beverly Jamison, Collierville; John January, Trenton; Eva Jarvis, Memphis; Sandra Jeansonne, Memphis; Doris Jennings, Cerro Gordo.

*Second row:* Marshall Jennings, Cerro Gordo; Morris Jennings, Memphis; Doris Jernigan, Memphis; Linn Joe, Merigold, Miss.; Andrew Johnson, Cordova; Carolyn Johnson, Memphis; Harold Johnson, Memphis; Sidney Johnson, Whitehaven; Garry Jolliff, Memphis.

*Bottom row:* Betty Jones, Memphis; Carolyn Johns, Memphis; Jackie Jones, Moscow; John Jones, Memphis; Lee Jones, Caruthersville, Mo.; Strickie Jones, Memphis; Andra Jordan, Memphis; Emmet Joyner, Memphis; Lily Kahn, Memphis.

Hot foot? No, just a trick that takes practice.

# FRESHMEN

*Top row:* Julia Kaiser, Memphis; Timothy Kamke, Memphis; Martin Keeley, Memphis; Theta Kelly, Covington; Avis Kelsey, Collierville; Charlotte Kendrick, Whitehaven; Bobby Kennedy, West Memphis, Ark.; Kay Kennon, Memphis; Bob Kernodle, Memphis.

*Bottom row:* Patricia Kerr, Memphis; David Kersey, Memphis; Phil Kebbey, Memphis; William Kidd, Memphis; Ida Faye Killebrew, Grand Junction; Judy Killian, Oak Ridge; Tony King, Camden; Richard Klink, Memphis; Ellis Knight, Memphis.

*Top row:* Robert Knott, Memphis; Ivars Krastins, Memphis; Charlotte Kronschnabel, Memphis; Mary Kuehn, Memphis; Patsy Kyle, McCrory, Ark.; Judy Laird, Memphis; Carl Landis, Rector, Ark.; Mary Landstreet, Memphis; Peggy Lauderdale, Nashville.

*Second row:* James Lawrence, Senath, Mo.; Mike Lazarini, Memphis; Linda Leasure, Blytheville, Ark.; Priscilla Lee, Pensacola, Fla.; Earl Leming, Greenville, Miss.; Richard Leslie, Sikeston, Mo.; George Less, Memphis; Maryanna Lewis, West Memphis, Ark.; Nancy Lightfort, Memphis.

*Bottom row:* Lawrence Limbaugh, Sikeston, Mo.; Jerry Littlefield, Adamsville; Reuben Livingston, Memphis; Jesse Locke, Memphis; Leslie Loller, Memphis; Edna Lollis, Memphis; Marilyn Long, Memphis; Mildred Long, Memphis; Toby Long, Blytheville, Ark.

# CLASS OF '61

*Top row:* Kay Longmire, Millington; Joann Looney, Memphis; Morris Loskove, Memphis; Billy Lott, Greenville, Miss.; Alfred Lowery, Memphis; Herman Lowery, Humboldt; Rosemary Lowrance, Trenton; Beverly Lyons, Memphis; Marcia McAdams, Memphis.

*Bottom row:* Patsy McAdams, Memphis; David McBride, Memphis; Nettie McCaddon, Memphis; June McCall, Memphis; Mary McCalman, Memphis; Carl McCaskill, Somerville; John McCommon, Memphis; Forrest McCord, Memphis; Julia McCoy, Memphis.

*Top row:* Lydia McDill, Atoka; Revonda McElroy, Memphis; Jeanne Ewen, Dyer; Doris McIntyre, Bolivar; Larry McKee, Memphis; Jim McKinney, Huntingdon; Carolyn McLain, Memphis; Ray McMasters, Memphis; Hugh McPhink, Memphis.

*Bottom row:* James Mabile, Memphis; Robert McDonald, Memphis; Edward Magee, Memphis; Elizabeth Magee, Brinkley, Ark.; John Magendanz, Memphis; Floyd Maharrey, Memphis; Freddie Mangum, Savannah; Anita Manning, West Memphis, Ark.; John Mansfield, Memphis.

# FRESHMEN

VICTORY!!! as Alpha Gam won the game.

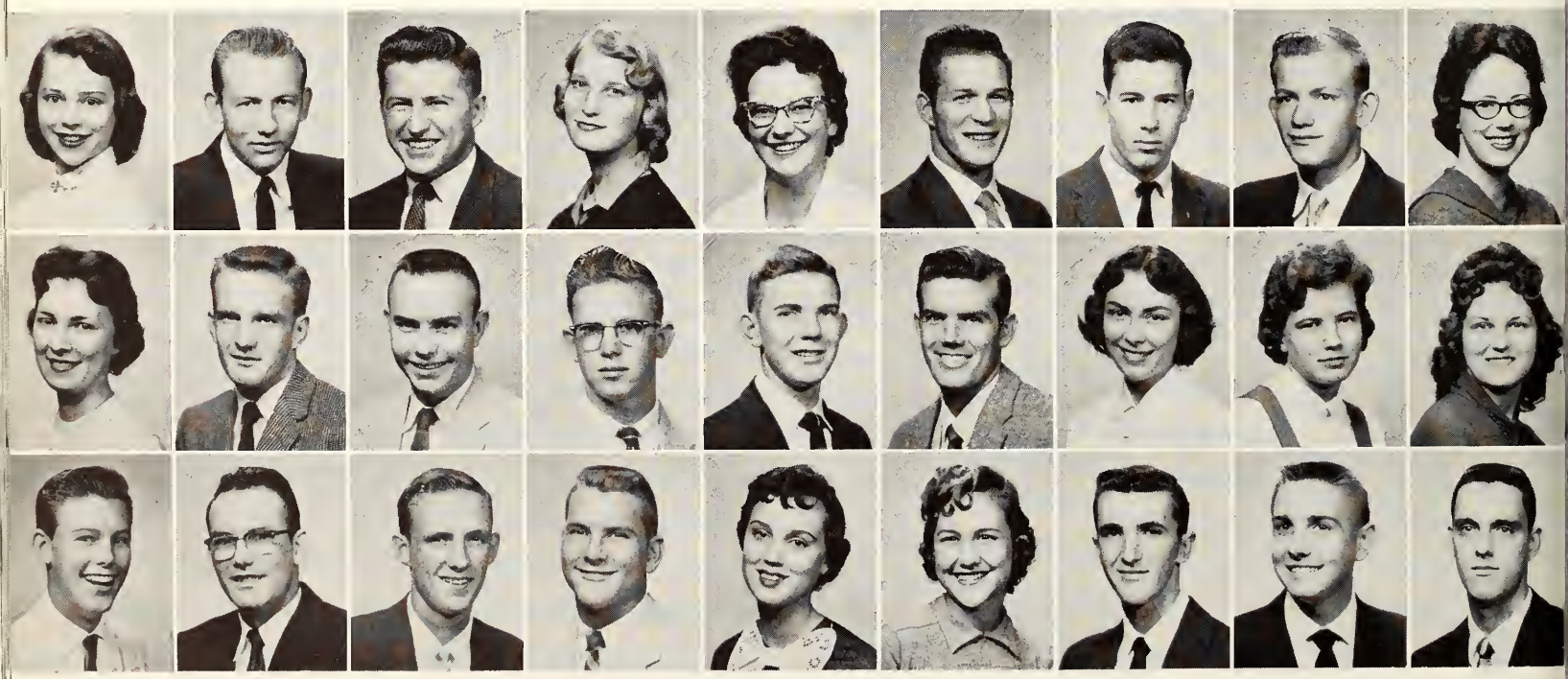

*Top row:* Charlotte Marcus, Memphis; Jack Marion, Memphis; David Marshall, Wynne, Ark.; Jane Marshall, Memphis; Wanza Marshall, Memphis; Gene Martin, Memphis; Hildred Massengill, Covington; Earl Mathews, Memphis; Nancy Mauk, Little Rock, Ark.

*Second row:* Betty Maxey, Memphis; Charles Maxey, Dyersburg; William Mayhall, Memphis; William Meadors, Memphis; David Meadows, Savannah; Hal Meadows, Memphis; Sandra Meadows, Memphis; Patricia Meals, Memphis; Joyce Megredy, Memphis.

*Bottom row:* Herbert Meister, Harrisburg, Ark.; James Metcalfe, Memphis; Everett Metts, Memphis; Lawrence Meyer, Memphis; Jane Maynor, Memphis; Sylvia Meyer, Memphis; Howard Michael, Millington; James Middleton, Memphis; George Millard, Memphis.

*Top row:* Dorothy Miller, Caruthersville, Mo.; Fred Miller, Whitehaven; Janet Miller, Union City; Nancy Miller, Memphis; Pam Miller, Nashville; Roy Millican, Memphis; Annye Mills, Memphis; Marilyn Mills, Memphis; Hugholene Milstead, Hornsby.

*Bottom row:* Bettye Mims, Memphis; Alice Mitchell, Selmer; John Mitchell, Memphis; Marsha Mize, Memphis; George Mohr, Memphis; John Montague, Memphis; Bobby Montesi, Memphis; Louis Montesi, Memphis; James Moody, Dyersburg.

# CLASS OF '61

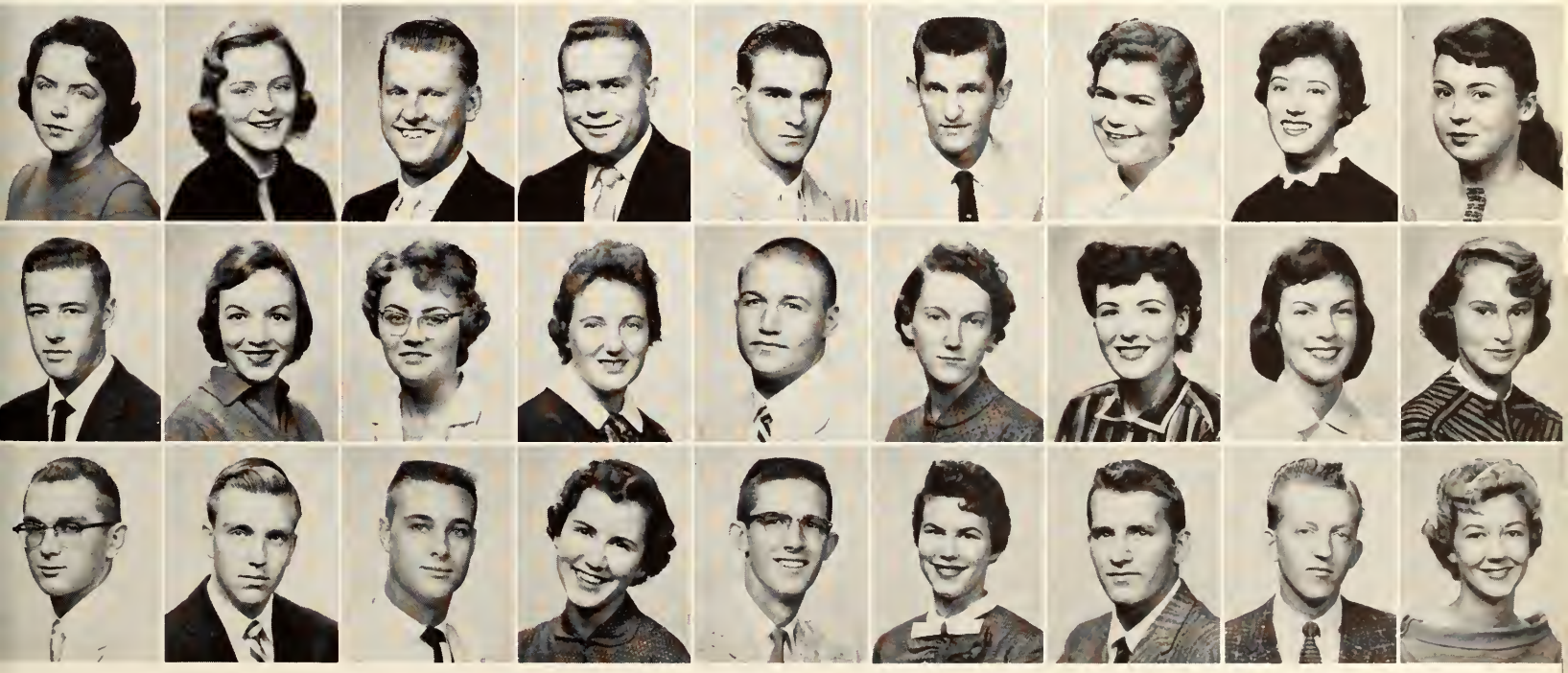

*Top row:* Barbara Moore, Memphis; Emma Moore, Marion, Ark.; Gene Moore, Memphis; Glenn Moore, Memphis; James Moore, Memphis; Jimmy Moore, Wynne, Ark.; Ruth Moore, Memphis; Pat Morgan, Memphis; Betty Morris, Memphis.

*Second row:* Frank Morris, Gibson; Sandra Morris, Memphis; Carolyn Morrison, Memphis; Margaret Morrison, Memphis; Kent Morton, Kingsport; Paula Morton, Memphis; Nancy Jo Nancy, Memphis; Sylvia Napier, Memphis; Ginette Nash, Memphis.

*Bottom row:* Kenneth Neal, Memphis; Edwin Neelly, Grenada, Miss.; Jody Neely, Memphis; Julie Negele, Memphis; Alfred Nelson, Memphis; Norma Nethery, Humboldt; James Nettleton, Memphis; Charles Newman, Henderson; Martha Nolan, Memphis.

*Top row:* Sharon Noonan, Memphis; John Norsworthy, Widever, Ark.; Alice Norton, Marked Tree, Ark.; Sara Oakley, Humboldt; William Oliver, Memphis; Audrey Osborn, Memphis; Rodney Osborne, Memphis; Thomas Osborne, Memphis; Marya Osteen, Memphis.

*Second row:* Paul Osteen, Memphis; William Oury, Memphis; Jane Owen, Memphis; Mary Oxford, Memphis; Mac Ozier, Memphis; Royce Pace, Memphis; Joseph Pagano, Memphis; Shirley Page, Memphis; Robert Parchman, Memphis.

*Bottom row:* Barry Parker, Collierville; Alice Parnell, Memphis; Pat Pate, Jackson; Bobbie Patterson, Memphis; Carole Patterson, Memphis; Martha Patterson, Memphis; Rebecca Patterson, Memphis; Jerry Patton, Lexington; James Payne, Memphis.

Mutual admiration society.

# FRESHMEN

*Top row:* Dan Peck, Memphis; William Pendergrast, Memphis; Howard Perkins, Manila, Ark.; Paula Perry, Memphis; Gary Peters, Memphis; Charles Petty, Mason; James Peyton, Memphis; Vernon Phelps, Memphis; Charles Phillips, Memphis.

*Bottom row:* Nancy Phillips, Sardis; Norma Pinner, Covington; Margaret Pitt, Memphis; Tommye Pittman, Whitehaven; Barbara Pitts, Memphis; Nancy Pitts, Memphis; Carol Plaisance, West Memphis, Ark.; Boyd Pollard, Somerville; Richard Presley, Memphis.

*Top row:* Stanford Pruett, Memphis; Tyndall Pruitt, Memphis; Peggy Pulliam, Memphis; Phyllis Quin, Memphis; Cordell Ragland, Memphis; Mary Raper, Memphis; Dorothy Rapp, Memphis; Mahala Ray, Crawfordsville, Ark.; Sandra Ray, Memphis.

*Second row:* Charlotte Read, Memphis; Lynn Readey, Memphis; Mary Reed, Memphis; Roy Reed, Memphis; Jack Reiss, Memphis; Henry Renard; Memphis; Guy Replogle, Memphis; Stanley Reynolds, Memphis; Mary Ann Rice, Memphis.

*Bottom row:* Gary Rhodes, Memphis; Shirley Rhodes, Germantown; Harvey Reisman, Hughes, Ark.; Donald Richardson, Memphis; Taylor Richardson, Memphis; Jerry Ridgway, Pine Bluff, Ark.; David Roberts, Memphis; Joanna Roberts, Memphis; Roy Lee Roberts, Burlison.

## CLASS OF '61

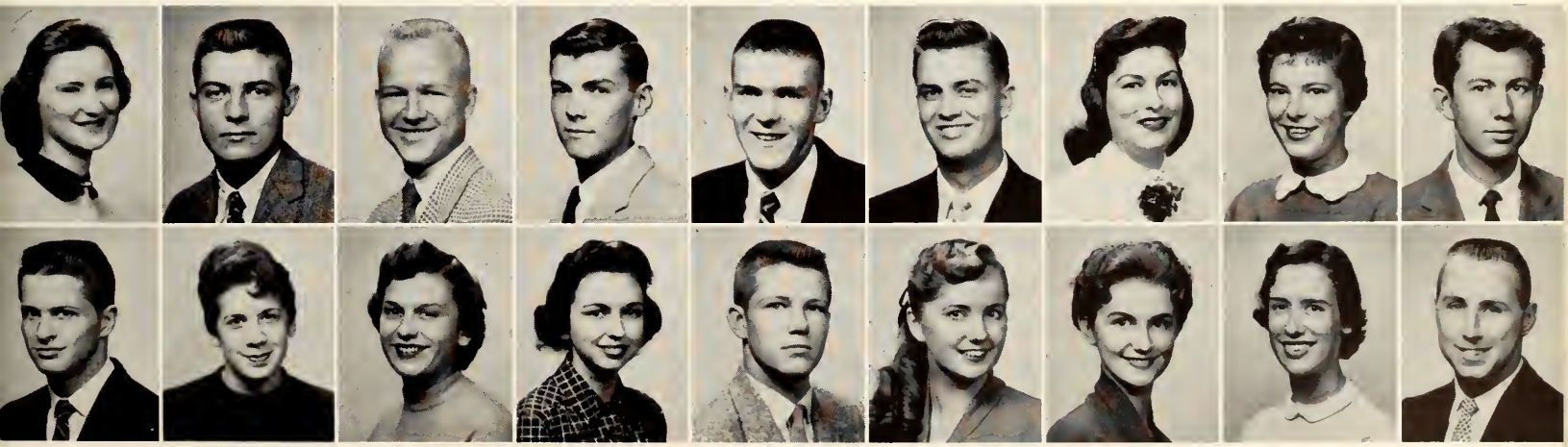

*Top row:* Shirley Roberts, Millington; Vic Robilio, Memphis; Giles Robinson, Memphis; John Robinson, Newport, R. I.; Charles Rodgers, Memphis; Charles Rose, Savannah; Carolyn Rowe, Memphis; Judy Rowe, Bartlett; Harry Rubenstein, Memphis.

*Bottom row:* Ken Ruby, Memphis; Ada Rullman, Memphis; Barbara Russell, Memphis; Linda Russell, Memphis; Hunter Ryan, Memphis; Virginia Ryan, Memphis; Ann Simmons, Collierville; Dianne Sanders, Memphis; Philip Sanders, Memphis.

*Top row:* Julia Sanderson, Oakland; Clay Saunders, Rossville; Sara Savell, Memphis; Rex Scarborough, B'ham, Ala.; Barbara Schaeffer, Memphis; Kay Schmittou, Memphis; Bobby Scott, Parkin, Ark.; Edward Scott, Paris; James Scott, Memphis.

*Bottom row:* Bill Scroggins, Covington; Nancy Seay, Memphis; Willie Seay, Memphis; Kenneth Sedgwick, Memphis; James Sellers, Ripley; Harriet Seymour, Memphis; Dorothy Shannon, Whitehaven; Vivie Shaw, Savannah; William Sheesley, Ellendale.

# FRESHMEN

All "good" freshmen square their beanies and know the Fight Song.

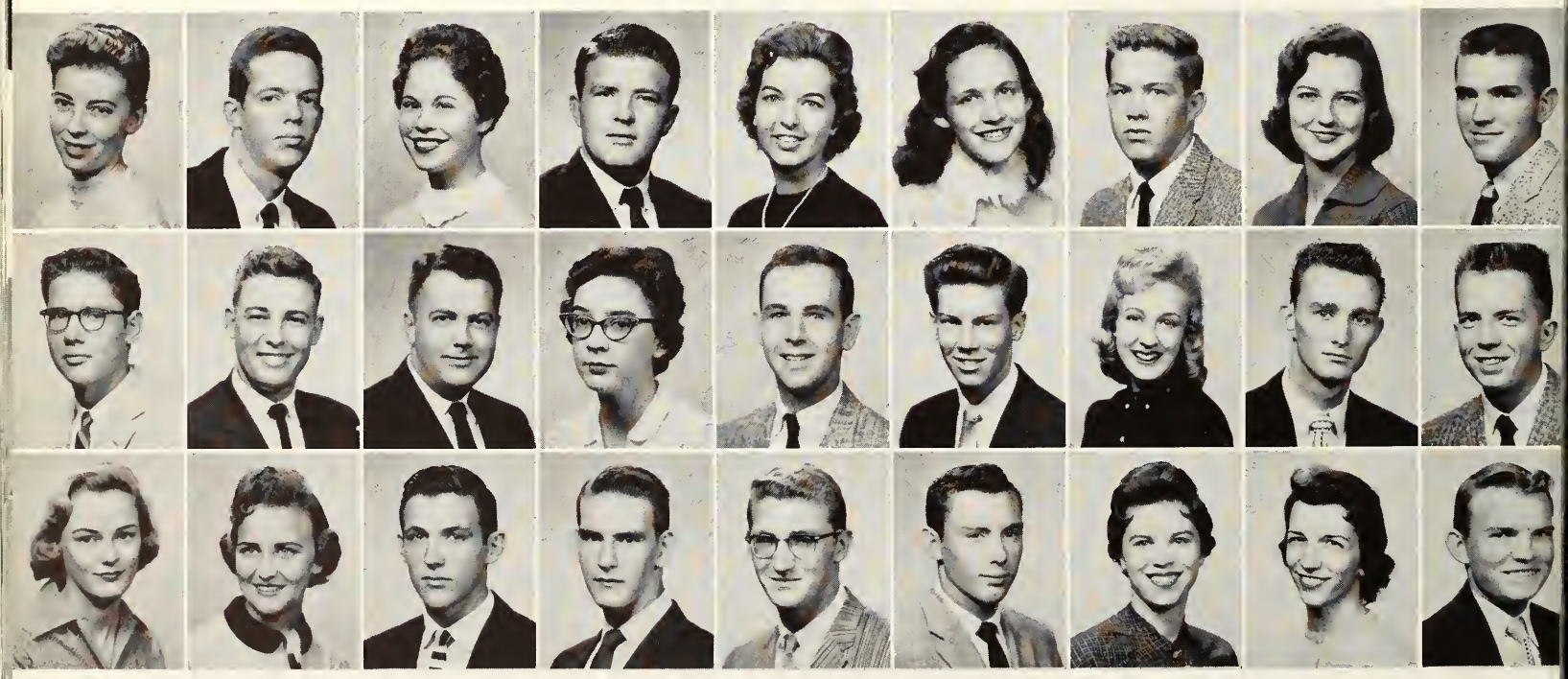

*Top row:* Betty Shelby, Savannah; Bobby Shelton, Memphis; Beverly Shipman, Kennett, Mo.; Lloyd Shipman, Memphis; Leware Shipp, Memphis; Eloise Shreve, Memphis; William Shults, Jackson; Kay Simpkins, Nashville; Ernest Sims, Marvell, Ark.

*Second row:* Ernest Simpson, Memphis; Harry Simpson, Memphis; Raymond Sitton, Memphis; Mary Slater, Memphis; Jim Slocum, Memphis; Cecil Smith, Memphis; Cherry Smith, Port Gibson, Miss.; Clarence Smith, W. Memphis, Ark.; Gerald Smith, Memphis.

*Bottom row:* Jane Smith, Humboldt; Norma Smith, Adamsville; Ted Smith, Charleston, Miss.; Thomas Smith, Memphis; Alex Smoot, Knoxville; Roland Sneed, Memphis; Jere Somervell, Memphis; Carol Sparks, Memphis; Fred Sparks, Memphis.

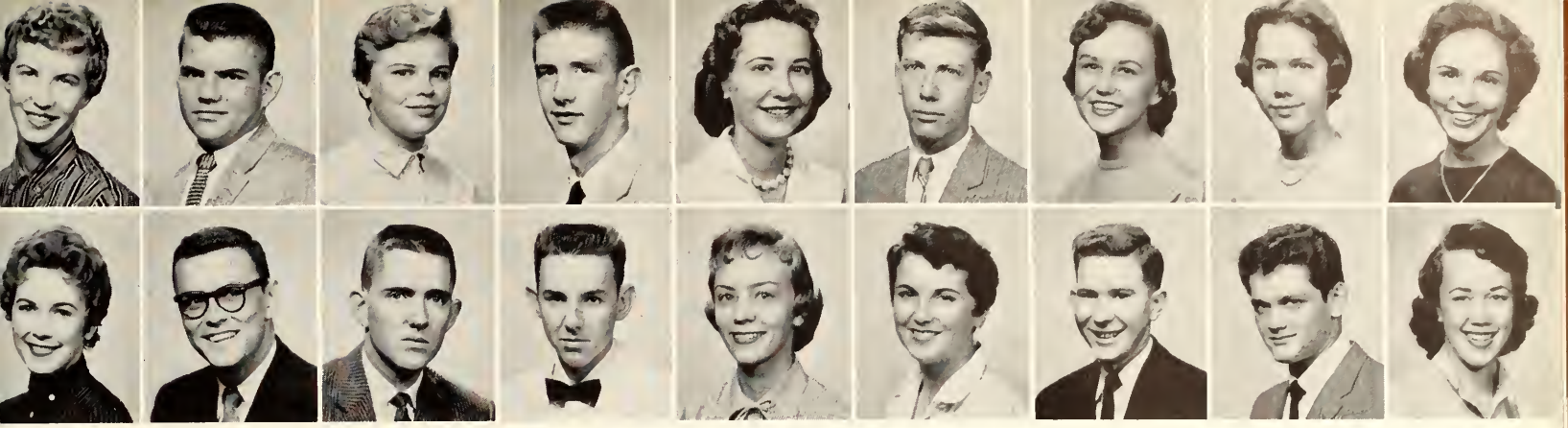

*Top row:* Joanne Speer, Biloxi, Mississippi; Daniel Spencer, Memphis; Carol Spiegel, Memphis; Thomas Spraggins, Memphis; Sabra Spinolo, Memphis; John Stainback, Somerville; Phyllis Stanfill, Memphis; Grace Staub, Memphis; Kathryn Stensrud, Memphis.

*Bottom row:* Estelle Stephens, Memphis; Michael Stephenson, Memphis; Stanley Stephenson, Memphis; Albert Sterling, Joiner, Arkansas; Marilyn Stevens, Memphis; Harriet Stockley, Marianna, Arkansas; John Stone, Memphis; Mike Stower, Memphis; Clara Street, Memphis.

# CLASS OF '61

*Top row:* Johnny Street, Millington; Robert Street, Memphis; Lee Sturdivant, Memphis; David Sullivan, Lexington; Portia Swaim, Memphis; Donald Swilley, Memphis; Robert Swindell, Memphis; Donna Tate, Memphis; Ronald Tate, Memphis.

*Second row:* Edwin Taylor, Memphis; Jerry Taylor, Memphis; Linda Taylor, Memphis; Marilyn Taylor, Olive Branch, Mississippi; Mary Taylor, Memphis; Patricia Taylor, Memphis; Rebecca Taylor, Crawfordsville, Arkansas; Sally Taylor, Memphis; Marice Templeton, Dyersburg.

*Bottom row:* Florence Terrell, Memphis; Billy Terrell, Memphis; Sandra Tharpe, Milan; Gerald Thomas, Memphis; Thomas Thompson, Belzoni, Mississippi; William Thomas, Memphis; Woodson Thomas, Millington; Mary Jo Thornton, Memphis; Gerald Tidwell, Finley.

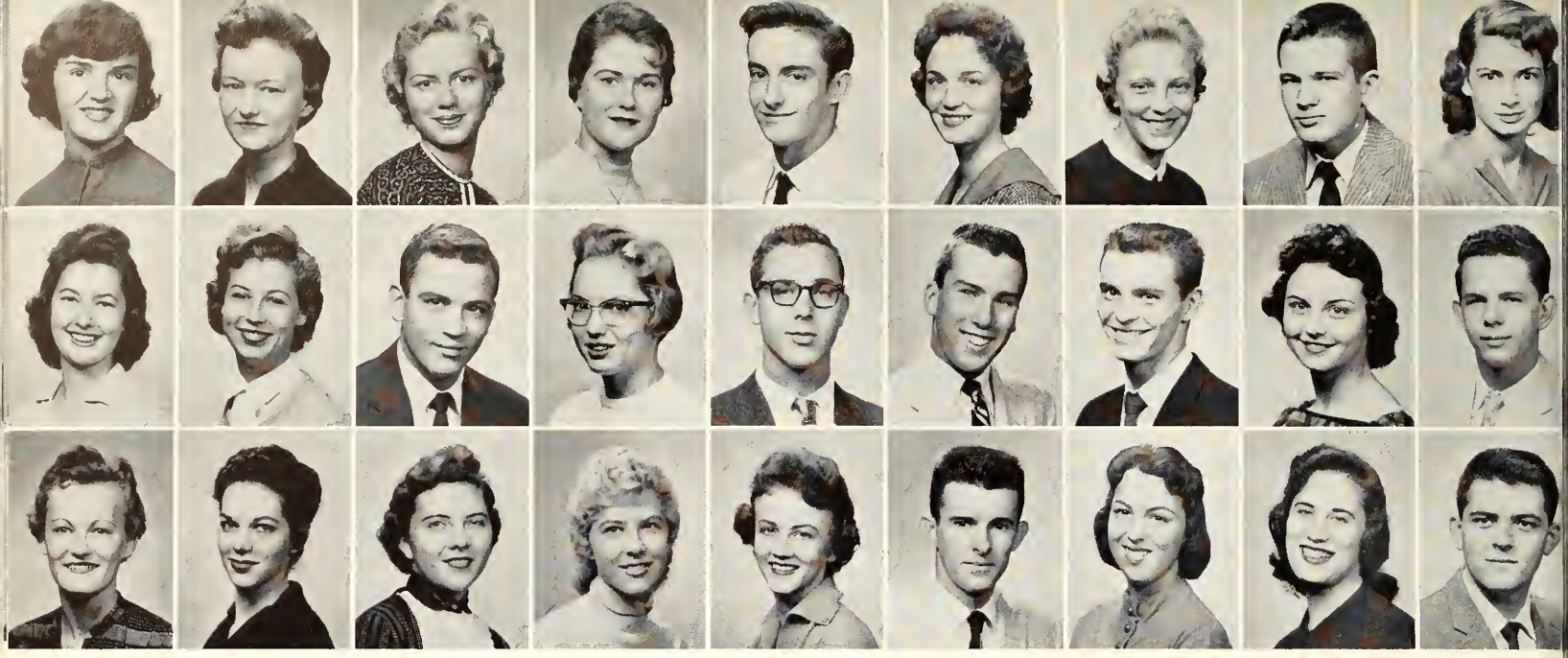

*Top row:* Mary Tobin, Memphis; Mary Townsend, Memphis; Sunshine Townsend, Whitehaven; Virginia Townsend, Covington; Frank Trafford, Memphis; Carolyn Travus, Memphis; Nancy Travis, Dresden; Edgar Trotter, Memphis; Jane Turan, Memphis.

*Second row:* Mary Ann Turk, Memphis; Dixie Turner, Memphis; Dillard Tutor, Memphis; Diana Tutt, Paris; David Tyson, Forest City, Arkansas; Earl Tyus, Memphis; Robert Vanlandingham, Memphis; Dorothy Vaughn, Memphis; James Vaughn, Memphis.

*Bottom row:* Patricia Vaughn, Bolivar; Geyna Veedell, Houston; Doris Venable, Memphis; Allison Vickers, Memphis; Joan Vickers, Huntington; Troy Vincent, Memphis; Nancy Vinick, Portland, Maine; Annette Wade, Memphis; Hugh Wade, Union City.

Officers of Inservo, Industrial Arts organization.

# FRESHMEN

*Top row:* Wanda Wade, Memphis; William Wage, Memphis; Diane Waldo, Memphis; James Waldron, Memphis; Harlene Wallace, Memphis; Walter Wallace, Memphis; Nancy Walton, Covington; Fred Ward, Memphis; Walter Warren, Union City.

*Bottom row:* Kimble Watkins, Memphis; Pat Watson, Knoxville; Roger Watson, Memphis; Patsy Watts, Memphis; Rebecca Webb, Memphis; Sue Wells, Memphis; William Wells, Memphis; Margaret Werne, Memphis; Lillian West, Germantown.

*Top row:* Vicki West, Memphis; Joan Wheatley, Memphis; Eddie Wheeler, Memphis; Jerry Whitaker, Memphis; Marilyn Whitaker, Jackson; Louis Whitby, Memphis; Carol White, Memphis; Harry White, Mason; John Whitehorn, Memphis.

*Second row:* Richard Whitehorn, Covington; Charlene Whitman, Atlanta, Georgia; Linda Whittington, Memphis; Clemens Wicinski, Memphis; Al Wiggins, Memphis; Harold Wilfong, Poxico, Missouri; Carol Williams, Memphis; Jo Ann Williams, Memphis; Donald Williams, Ridgely.

*Bottom row:* Eddy Williams, Bassett, Arkansas; Francine Williams, Memphis; Martha Williams, Portageville, Missouri; Glenn Williamson, Memphis; Joan Willingham, Memphis; Patricia Willingham, Blytheville, Arkansas; Carla Wilson, Memphis; Charles Wilson, Memphis; Curtis Wilson, Kennett, Missouri.

# CLASS OF '61

*Top row:* Donald Wilson, Memphis; Tazwell Wingo, Memphis; Bill Witsell, Bartlett; Robert Wolfe, New Haven, Missouri; Albert Wood, Memphis; C. B. Wood, Osceola, Arkansas; Vicki Woodall, Memphis; Albert Woodard, Memphis; Betty Woodruff, Memphis.

*Bottom row:* Robert Worley, Memphis; Tommy Worley, Memphis; Sybil Worrell, Memphis; Bonnie Worley, Savannah; James Wright, Columbus, Mississippi; Lynda Wright, Memphis; Nellie Wright, Tiptonville; Sonny Yeaman, Memphis; Walter Yager, Memphis.

*Top row:* Nannie Bell, Friendship; Betty Davis, Memphis; Carol Dowdy, Memphis; Frances Elder, Memphis; Eugene Heard, Etowah, Arkansas; Bobby Henderson, South Pittsburg; Carolyn Herbers, Memphis; Virginia Hewitt, Memphis; Ozelle Howard, Memphis.

*Second row:* Icie Ingle, Ramer; Jon Jehl, Memphis; Walter Johnson, Jonesboro; Becky Kaufman, Memphis; Martha Kennedy, Memphis; Melvyn Kirsch, Memphis; John Knight, Memphis; Adam Lanning, Memphis; Earl Leming, Memphis.

*Third row:* Kenneth McCool, Covington; Bill May, Lonoke, Arkansas; Joseph Morton; Moscow; Herbert Perry, Savannah; Orville Pullam, Memphis; Allen Roberts, Memphis; John Ruth, New Orleans, Louisiana; Janice Smith, Adamsville; Will Stafford, Milan.

*Bottom row:* Grady Steele, Memphis; Bob Stephenson, Calhoun; James Wallace, Memphis; Herschel Weaver, Memphis; Jimmy Williams, Henderson; Paul Yost, Memphis; Dottie Zeiger, Marianna, Arkansas; Donald Zeitlin, Memphis; Kay Zumbra, Memphis.

# SPECIAL STUDENTS

Beauties await the decision nervously.

No, I don't care for any!!!

Hey . . . Stop!!!

Help the crippled, please.

Our queen, Marty.

The MSU band symbolic of our school.

# Informals . . . On and Off Campus

USAF
FC-192
U.S. AIR FORCE
USAF

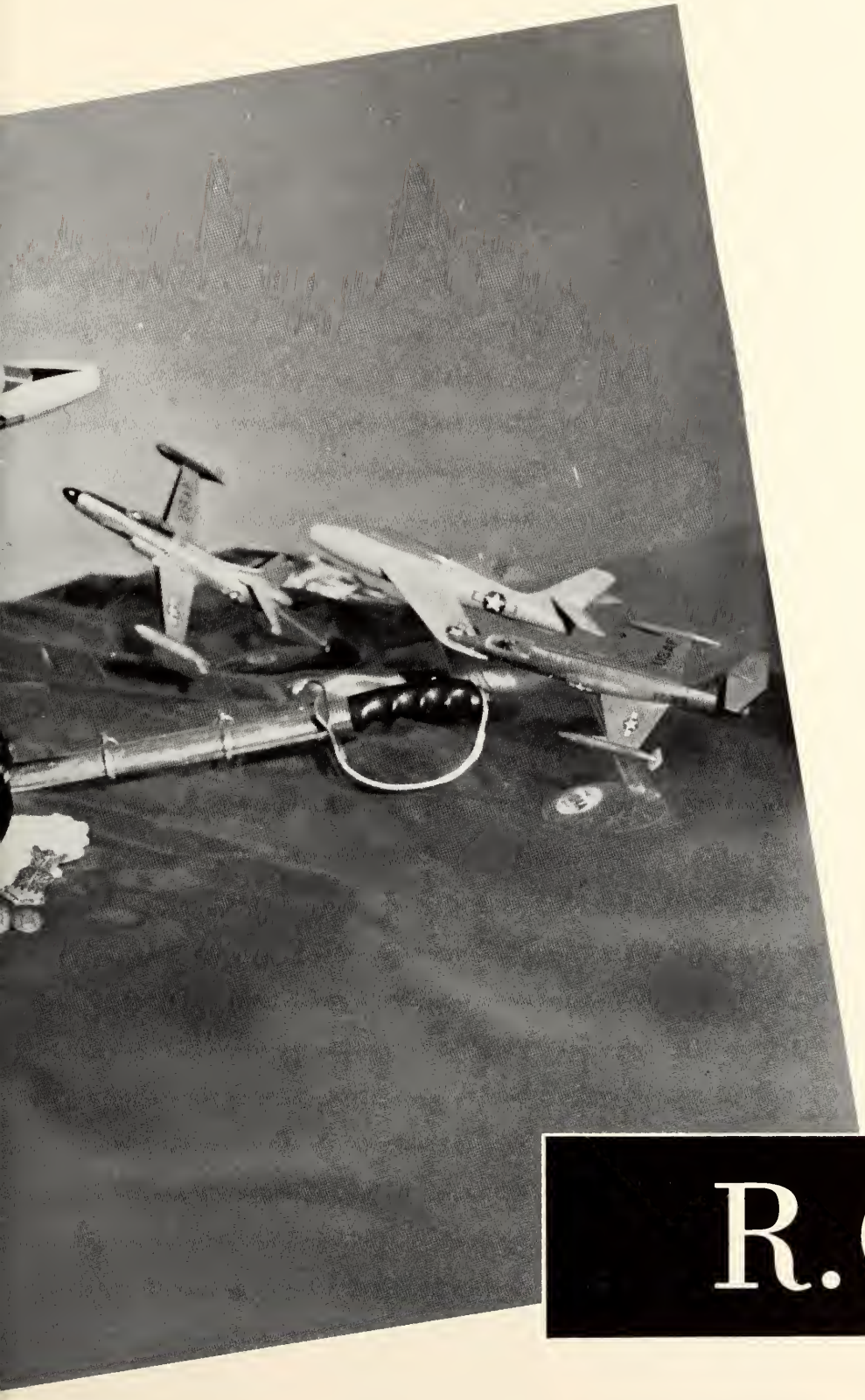

# R.O.T.C.

COL. GABE C. HAWKINS—Commanding Officer of the Air Force Detachment and professor of air science.

Memphis State University's Air Force Reserve Officer Training Corps has five basic objectives for students of air science. These are:

* To select students for the advanced course, and when practicable for the basic course, who are potentially best qualified to serve as officers of the U.S.A.F.
* To arouse in the students a desire to serve as officers in the U.S.A.F.
* To develop in the students those attributes of character, personality, and leadership which are essential to an officer of the U.S.A.F.
* To provide the students with the knowledge a nd understanding which will enable them to serve as junior officers of the U.S.A.F.
* To provide the foundations and the education necessary for air-age citizenship and leadership in the Jetomic age.

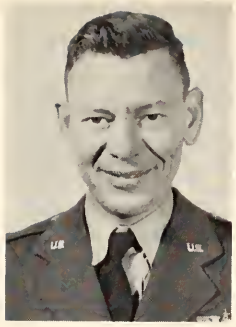

CAPT. E. V. ALLEN

CAPT. G. AYTON

SGT. E. R. CAMPBELL

SGT. J. DINKINS

CAPT. J. L. FISHER

CAPT. R. C. FONTAINE

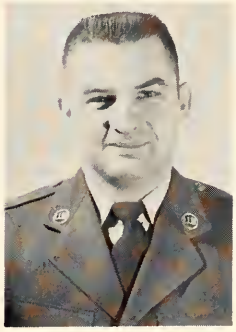

SGT. D. K. GOFFORD

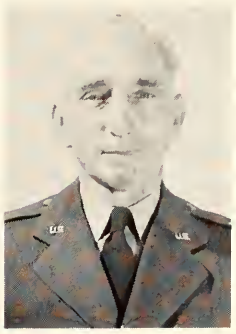

CAPT. L. D. JAMERSON

SGT. C. E. PACE

MAJOR L. K. SCHMID

AFROTC students receive their daily instructions in the campus headquarters.

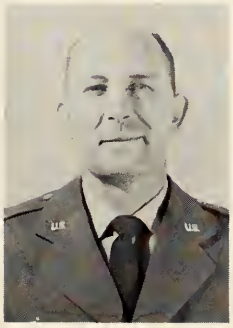

CAPT. E. K. TESTER

SGT. J. T. TURNER

SGT. W. WAYSTER

SGT. F. E. WELDMAN

MRS. ANN BRYAN
*Secretary*

# TRAINING STAFF

# Cadet

Annual R.O.T.C. ball.

Senior training plane.

Homecoming drill.

Cadet tug-o-war.

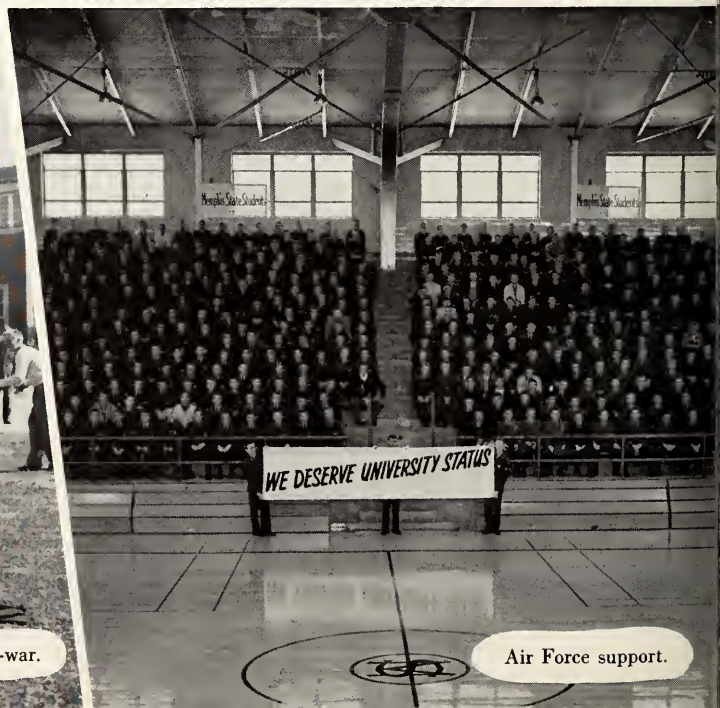


Air Force support.

# Activities

R.O.T.C. queen Wanda Moore with Les Brown.

Cadet Colonels
John Berry and Ken Adams

Conference with staff.

Sharp shooting
rifle team.

Glee Club.

Nice work if you can get it . . .

Giving her the eye . . .

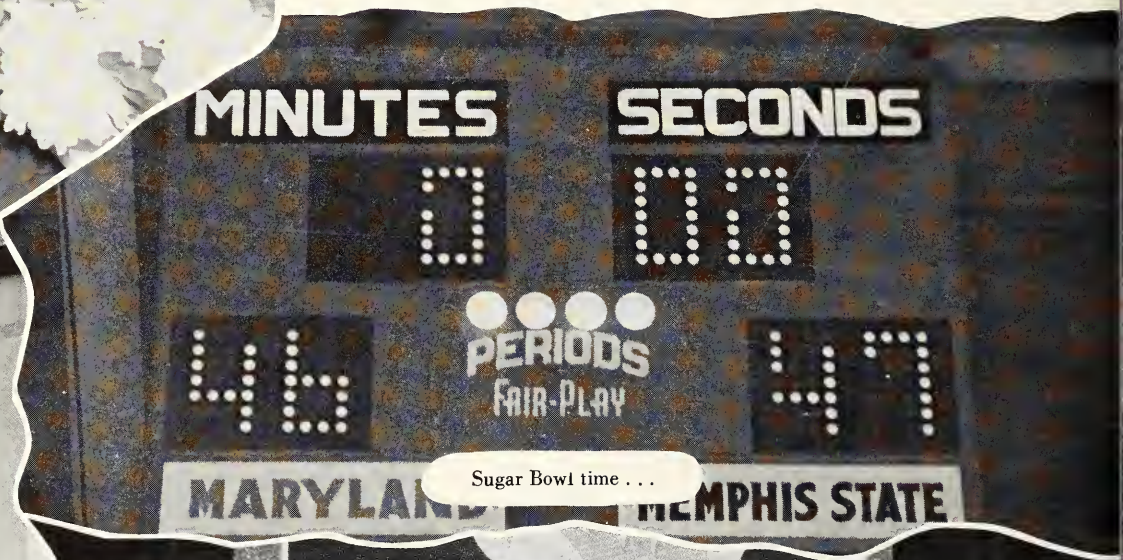


Sugar Bowl time . . .

Displaced . . .

A one and a two and . . .

No breathing . . .

Tiptoe . . . quietly, quietly . . .

Is it supposed to fit?

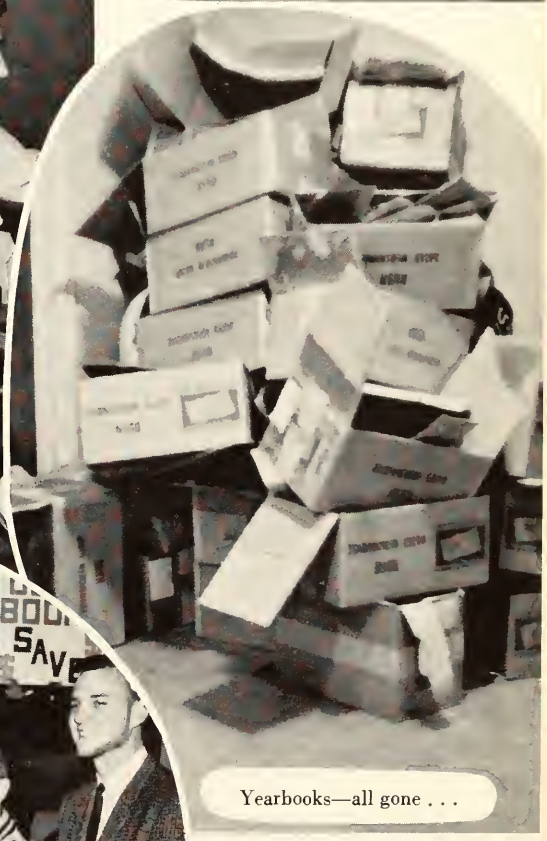

Yearbooks—all gone . . .

Brothers of the Brush . . .

Parlez vous?

# GREEKS


- Sororities ..... 240
- Fraternities ..... 254

# ALPHA DELTA PI

## Gamma Eta Chapter

Nancy Avery · Betty Beauchamp · Diane Bennett · Dale Burke · Martha Caldwell · Cecilia Clark · Susan Clem

Mary Sue Cloys · Pat Calhoun · Betty Cotham · Mary Danner · Pat Dawkins · Dottie Dickson · Colene Easterling

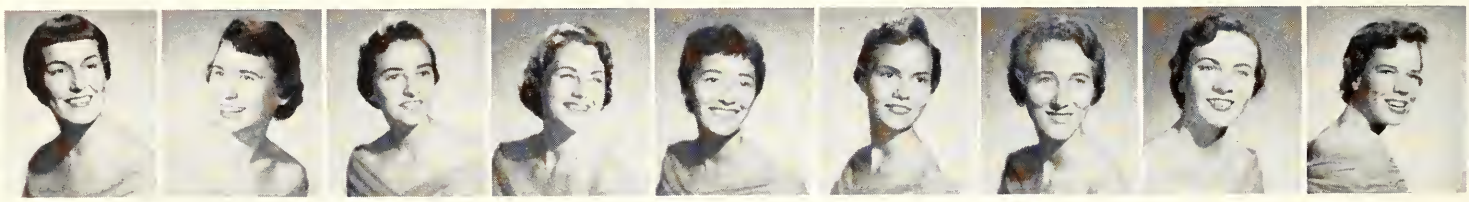

Jackie Edwards · Helen Evans · Angeline Frazier · Anita Fulghum · Alice Glass · Beverly Grugett · Kay Harrinton · Betty Hatcher · Carolyn Herbers

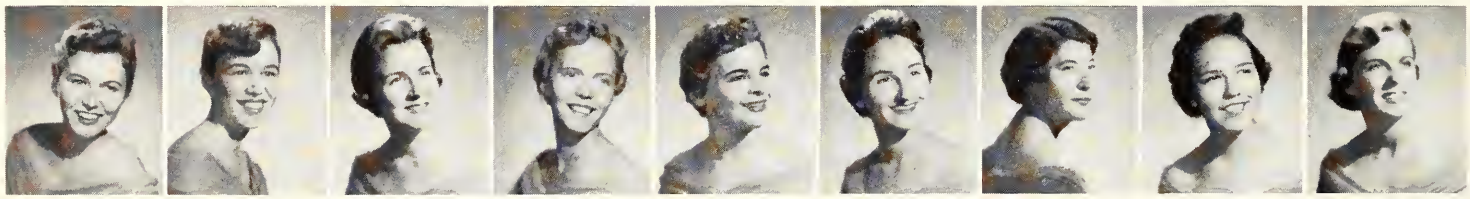

Jackie Hinton · Patsy Hodges · Laura Hornsby · Linda Jackson · Beverly Jamison · Donna Jester · Elizabeth Johnson · Theta Kelly · Betty Jean Lauderdale

Peggy Lauderdale · Jennie Lindsay · Rosemary Lowrance · Betty McMaster · Pat Pate · Carole Patterson · Addisu Richie · Joanna Roberts · Judy Rowe

Ann Sammons · Kay Simpkins · Harriet Stockley · Marilyn Stevens · Donna Talley · Ann Tucker · Dale Turner · Pat Vaughan · Phyllis Wade

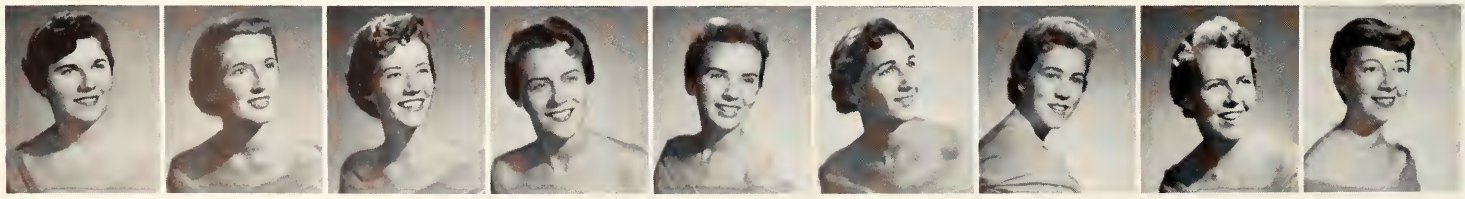

Sue Wade · Dottie Weluga · Margaret Ann Werne · Florence Wilkins · Carol Williams · Regina Woods · Nellie Wright · Marilyn Young · Dottie Zieger

ANNE DOOLEY
*Recording Secretary*

BABS BROWN
*Corresponding Secretary*

BEVERLY MORTON
*President*

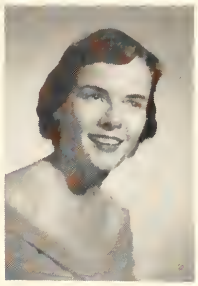

MARY VIRGINIA STONE
*Reporter-Historian*

SHIRLEY HOLLAND
*Vice President*

JOY TURNER
*Treasurer*

## AΔΠ

Oldest National sorority . . . adds another wonderful year to its history . . . Thirty-seven pledges added to Gamma Eta chapter . . . Dreams of wearing the diamond . . . Joys of sisterhood . . . Working together . . . Rewards of an office . . . Being presented at the Violet Ball, annual formal . . . "State Day" at Chattanooga this Spring . . . Honors . . . Yes . . . Helen Evans, President of Lambda Delta and Art Club . . . Betty Jean Lauderdale, President of Mynders Hall and May Queen . . . Mary Virginia Stone, Homecoming Queen . . . Beverly Morton, Senior Class Treasurer; Ann Dooley, Senior Class Reporter; and Dale Turner, Sophomore Class Secretary . . . Philanthropic work . . . Yes . . . Children at St. Peter's Orphanage entertained at an Easter Egg Hunt.

◆ ◆ ◆

*Founded Nationally:* May 15, 1851, at Wesleyan Female College; Macon, Georgia.
*Chartered at M.S.U.:* March 17, 1947.

. . . Three queens disguised.

Coach told everybody to dress out . . .

# PHI MU

## Kappa Lambda Chapter

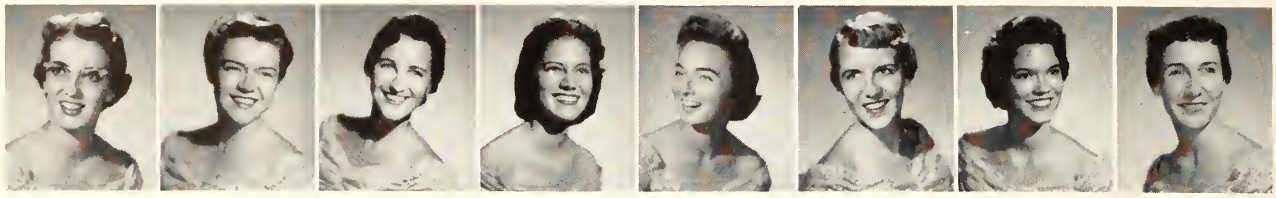

Pat Alexander · Carolyn Azbill · Marty Boales · Martha Brown · Betty Carrington · Clarice Clayton · Paula Comer · Kay Crider

Barbara Cummings · Sally Dean

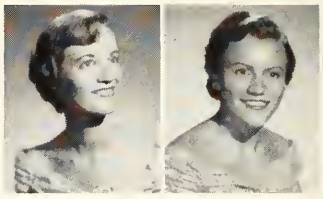

Eddie Jean Donlen · Andy Farrow

Cecilia Ferguson · Beverly Frizzell · Cathy Gilbert

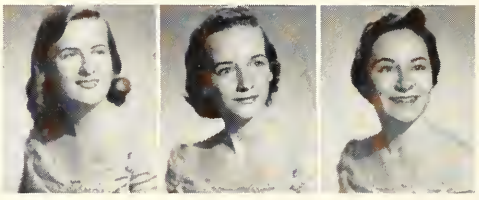

Mary Gilbert · Louise Goldsby · Edith Haraway

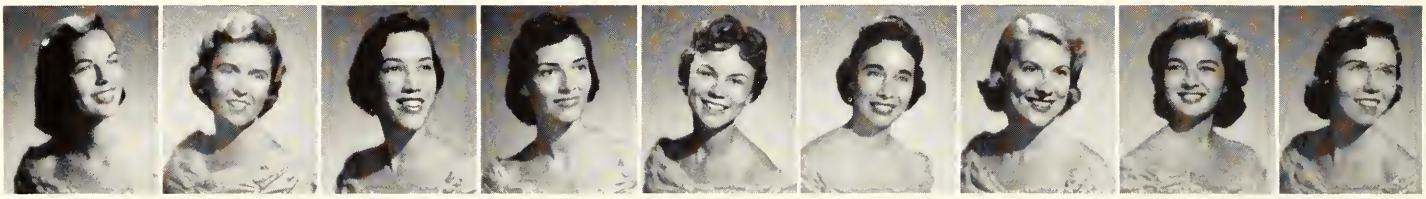

Kay Hinson · Kathleen Hossley · Joyce Hull · Peggy Hunter · Nancy Jaffke · Mary Johnson · Jerry Sue Kelly · Judy Laird · Ginger McDuff

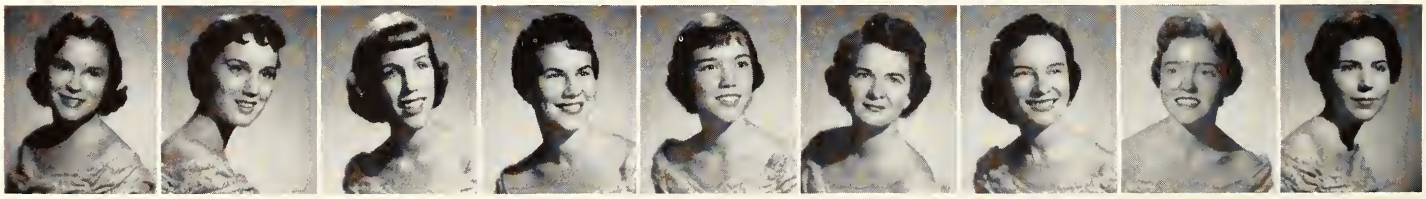

Barbara Marsh · Jane Maynor · Pam Miller · Norma Nethery · Jane Owens · Nancy Pennington · Pat Peterson · Kay Pilley · Winnsie Pitts

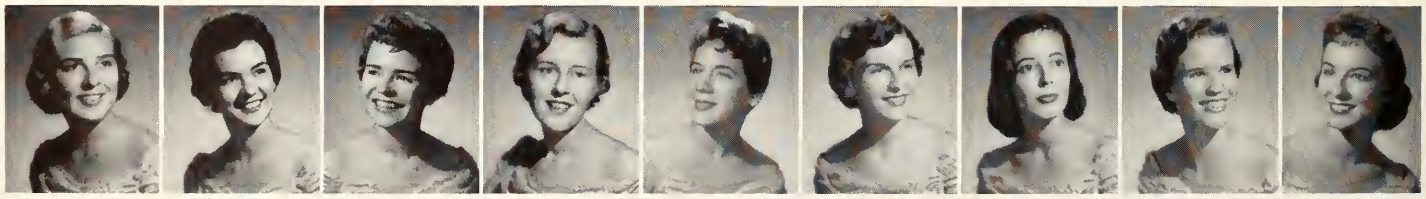

Judy Rankin · Sandra Ray · Sharon Ritten · Norma Rodgers · Ada Rullman · Barbara Russell · Kay Schmittou · Jane Schneider · Diane Smith

Jane Smith · Kathryn Smith · Jere Lee Somervell · Portia Swaim · Kay Thompson · Vicki West · Charlene Whitman · Jo Ann Williams · Mrs. Heatherly *Sponsor*

STELLA BAILEY
*President*

MARGUERITE JAMES
*Pledge Trainer*

PEGGY WILKES
*Vice President*

SARAH HUMPHREYS
*Recording Secretary*

MARY MARGARET FINGER
*Treasurer*

PAT KLEIN
*Corresponding Secretary*

## ΦM

Kappa Lambdas at M.S.U. . . . 1956-57 . . . First place, Homecoming Display . . . "Child's Play" . . . Beauty honors . . . Many . . . Marty Boales, KA Rose and "Miss Memphis" . . . Diane Smith, Football Queen . . . Barbara Haynes, Miss Memphis State . . . Sarah Humphreys, Junior Miss . . . Who's Who claimed Sarah Humphreys, Pat Klein, Stella Bailey, Kay Crider, and Peggy Wilkes . . . More for Pat . . . Most Outstanding Woman Debater . . . Workers in their class . . . Marty Boales, Sophomore Class Secretary; Jere Lee Somervell, Freshman Class Secretary; and Jane Owen, Freshman Class Treasurer . . . Support to the needy . . . A war child in Greece . . . Two parties for the children at the Girls' Club.

◆ ◆ ◆

*Founded Nationally:* March 4, 1852, at Wesleyan College; Macon, Georgia.
*Chartered at M.S.U.:* March 18, 1947.

They get to keep it this time . . .

. . . Starting the pledges out right!

# ALPHA GAMMA DELTA

## Gamma Zeta Chapter

Linda Adams — Dot Allen

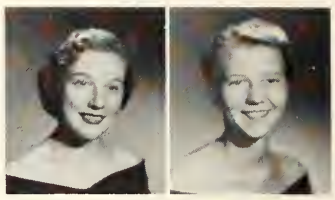

Beverly Arthur — Martha Ayres

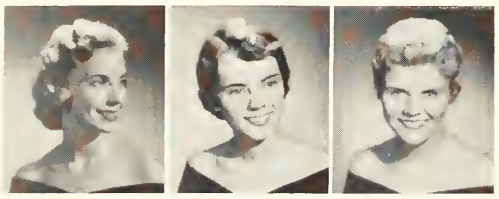

Tish Ballard — Butch Bassett — Kay Bolin

Shirley Bryan — Pat Brister — Helen Brown

Charlotte Buzbee — Betty Callahan — Bobbie Coke — Judy Compton — Jane Christian — Carol Dickson — Ann Earls — Gena Gaines — Charlotte Goings

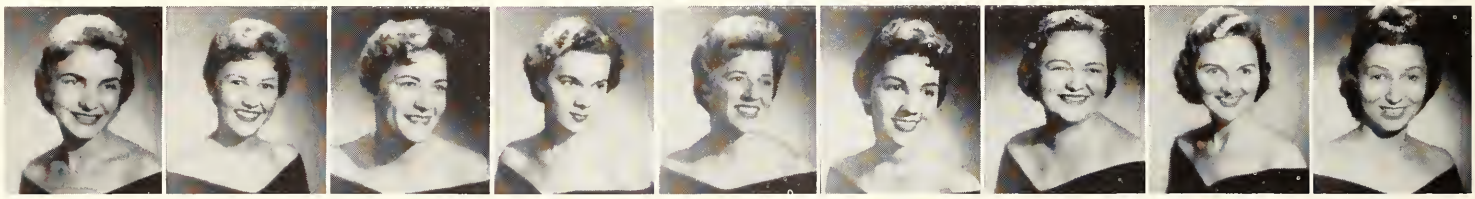

Ann Hair — Bobbye Harris — Gerry Hill — Gail Howard — Sara Hyde — Charlotte Jackson — Marilyn Johston — Pat Jones — Clay Jordan

Julia Kelly — Ida Faye Killibrew — Patsy Kyle — Linda Leasure — Becky Lewis — Marilyn Long — Kay Longmire — Charlotte Marcus — Mary Elizabeth McCullar

Sylvia Napier — Kay Owen — Charlene Richmond — Donnie Ristig — Willie Seay — Patty Scott — Marianne Shackleford — Phyllis Stanfill — Betsy Stevenson

Annette Taylor — Kathryn Tipton — Virginia Townsend — Bunnie Van Ausdall — Sue Vaughn — Renate Veikins — Doris Venable — Patsy Welting — Gena Faye West

MARTHA HOWLAND
*President*

EMILY WOFFORD
*Second Vice President*

LINDA CLAYPOOL
*First Vice President*

ALIDA HARPER
*Recording Secretary*

BEVERLY MAYS
*Treasurer*

ANN KIRK
*Activities Chairman*

## ΑΓΔ

Gamma Zetas . . . one of sixty-five chapters . . . United States and Canada . . . Biggest year, 1956-57 . . . Homecoming, All-Sing, and Delta Zeta Follies . . . First place . . . Spring yields Linda Claypool, Senior Class Secretary; Sue Vaughn, Junior Class Secretary; and Becky Lewis, Junior Class Treasurer . . . Summer yields Bobbye Harris, Miss Frayser and First Alternate to Miss Tennessee . . . Fall yields Bobbie Coke, First Alternate to Homecoming Queen and PiKA Dream Girl . . . Volleyball champs . . . Who's Who claims Alida Harper, Martha Howland, and Linda Claypool . . . Every year yields fun at Snowball, annual formal; Senior Outing; Slumber parties; and Pickwick . . . Philanthropic work extensive in Crippled Children's Hospital and seasonal parties for them.

◆ ◆ ◆

*Founded Nationally:* May 30, 1904, at Syracuse University; Syracuse, New York.
*Chartered at M.S.U.:* April 12, 1947.

. . . No, no, Martha, mustn't eat at the Rush parties!

The line-up . . .

# SIGMA KAPPA

## Beta Xi Chapter

Mary Glen Badgett

Kitty Barner

Alma Barnes

Barbara Barton

Margaret Ann Blanchard

Sandra Booth

Barbara Bruce

Betty Bryant

Anne Caruthers

Carolyn Cason

Irene Clanton

Barbara Clark

Pat Cole

Judy Cole

Norma Cox

Jan Davis

Katherine Fowler

Jeanne Graham

Betty Gregory

Beth Hansen

Jo Ann Hardeman

Brenda Holland

Joanne Hopper

Faye Jamison

Doris Jernigan

Martha Landreth

Nancy Mauk

Nettie McCaddon

Joanne Speer

Dorothy McDaris

Ann McGrew

Carolyn McLain

Sandra Meadows

Jane Melton

Bettye Mims

Carolyn Morrison

Jacque Murray

Jean Odom

Eugenia Rafferty

Maydra Ray

Sue Reeves

Julia Ann Sanderson

Lou Savage

Rose Sawyer

Donna Sellars

Beverly Shipman

Sally Taylor

Carolyn Travis

Dixie Turner

Joy Vann

Pat Watts

Audrey Willingham

Joan Willingham

Lucy Yarborough

SHIRLEY HOOD
*President*

GLENDA HUEY
*Second Vice President*

BARBARA SANDERS
*First Vice President*

JUDITH PRIDDY
*Recording Secretary*

GLORIA WALLACE
*Treasurer*

SALLY LAWS
*Corresponding Secretary*

# EK

Representation on campus . . . Campus activities . . . Ann McGrew and Kitty Barner, M.S.U. Cheerleaders . . . Jan Davis, Vice President of Sophomore Class . . . Kitty Barner, Reporter of Junior Class . . . Martha Landreth, Sweetheart of Sig Ep . . . Sharia Gregory, Beauty Court . . . Barbara Sanders, President of Biology Club . . . Rose Sawyer, Treasurer . . . Honoraries . . . Many . . . Sally Laws, Tassel . . . Norma Cox and Jeanne Graham, Lambda Delta . . . Shirley Hood, Who's Who . . . Local gerontology . . . Golden Age Club . . . Convention time . . . 1958 . . . Beta Xis will be there.

◆ ◆ ◆

*Founded Nationally:* November 9, 1874, at Colby College; Waterville, Maine.
*Chartered at M.S.U.:* May 3, 1947.

. . . Violets and Sigma Kappas, too!

Is there another table, waiter?! . . .

Minnie Anthony | Barbee Beck | Ann Bell | Charleen Bennett | Palma Borgognone | Joyce Canode | Mary Carter | Lou Alice Clark

# ALPHA XI DELTA

## Beta Omega Chapter

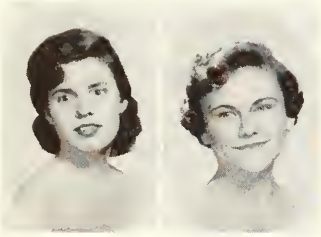

Linda Conyers | Sarah Belle Day

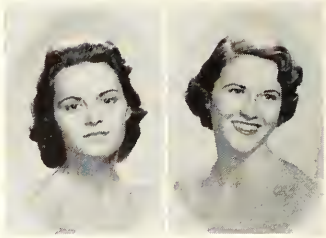

Lores DeVore | Marilyn Dodge

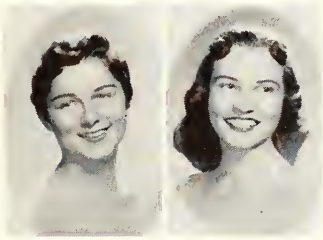

Dana Dreinhofer | Delores Gardner

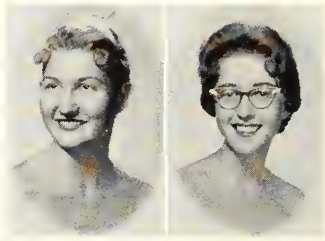

Linda Lee Grabowski | Jeannice Harmon

Carolyn Hearn | Judy Helms | Janice Hicks | Martha Hogaboom | Jan Holley | Carolyn Johns | Julia Kaiser | Kate Landstreet | Beverly Lyons

Lydia McDill | Marilyn Mills | Shirley Morton | Julie Negele | Shirley Page | Ellen Peek | Paula Perry | Margie Pickens | Jane Pritchard

Marie Ramsey | Pat Reid | Nancy Shannon | Annie Mae Smith | Mary Taylor | Sandra Tharpe | Layla West | Libby Winford | Bernice Womack

PAT COLEMAN
*President*

BARBARA MATHESON
*Corresponding Secretary*

SARAH SMITH
*Vice President*

BETTY RUTH MENDENHALL
*Recording Secretary*

MARY LEE WINFORD
*Treasurer*

CATHERINE GROGAN
*Rush Chairman*

## ΑΞΔ

Beta Omegas remember . . . 1956-57 school year . . . Success . . . Pride . . . Mary Frances Hurley, First Alternate to DeSoto Beauty Queen . . . Joyce Canode, Who's Who . . . All-Sing, Third Place . . . Actives . . . Little sisters . . . Bali Hai dance . . . Slumber parties . . . Memories in April . . . Founder's Day . . . Quill Ball . . . November sees . . . Apple Polishing Party for professors . . . More accomplished sisters . . . Tassel initiates Joyce Canode, Pat Coleman, and Betty Ruth Mendenhall . . . All year . . . Altruistic work.

◆ ◆ ◆

*Founded Nationally:* April 17, 1893, at Lombard College; Galesburg, Illinois.

*Chartered at M.S.U.:* February, 1949.

Guess which one knew they were taking a picture . . .

. . . There must be rushees around!

# GAMMA PHI BETA

Mary Ann Barbee

June Collins

Nancy Dodd

Gloria Grisham

Ruth Hughes

Linda Hunter

Dorothy Miller

Paula Morton

Carolyn Mullins

Regina Powers

Jean Prather

Charlotte Read

Gayle Ross

Linda Russell

Barbee Smith

Charlotte Smith

Carol Sparks

Joyce Swaney

Jackie Talley

Marilyn Taylor

NANCY DUNCAN
*Recording Secretary*

FRANCINE WILLIAMS
*Corresponding Secretary*

MARGARET McCULLAR
*President*

PAT COURT
*Rush Chairman*

SANDRA DICKENSON
*Vice President*

BETTY LOU WOOD
*Treasurer*

## ΓΦΒ

Welcome . . . Welcome . . . Welcome . . . New to Memphis State . . . Good start . . . One of the seven founders of the National Panhellenic Association . . . International . . . United States, Canada, and Hawaii . . . Colonization . . . Pledge ceremony . . . Alpha Theta Chapter at Vandy . . . Big Help . . . Parties already . . . Caribbean Room at Holiday Inn . . . Ever striving for the big goal . . . Planning for the future . . . Hopes . . . Dreams . . . Then realization . . . Good luck, Gamma Phis!

◆ ◆ ◆

*Founded Nationally:* November 11, 1874, at Syracuse University; Syracuse, New York.
*Chartered at M.S.U.:* Not yet chartered.

. . . Hope nobody wants to go upstairs!

Doesn't somebody know how to play?!! . . .

# DELTA ZETA

## Gamma Iota Chapter

Barbara Baker | Marti Baker | Barbara Baratti

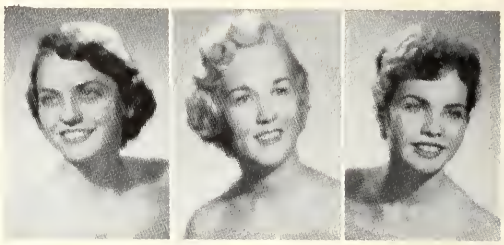

Norma Bratton | Helen Coldsnow | Nancy Coltharp

Judy Crainer | Judy Crum | Janis DeBardeleben

Dorothy Desert | Diane Dickens | Ruth Dodson

Pat Eikner | Jean Ellis | Diane English | Jo Ann Farris | Julie Fondren | Janette Gaede | Nancy Godwin | Joy Gray | Connie Grubb

Jackie Haley | Carolyn Harder | Evalyn Hays | Mary Lena Humphrey | Calma Labiche | Priscilla Lee | Joy Lovinggood | Anne Lucas | Pat McGregor

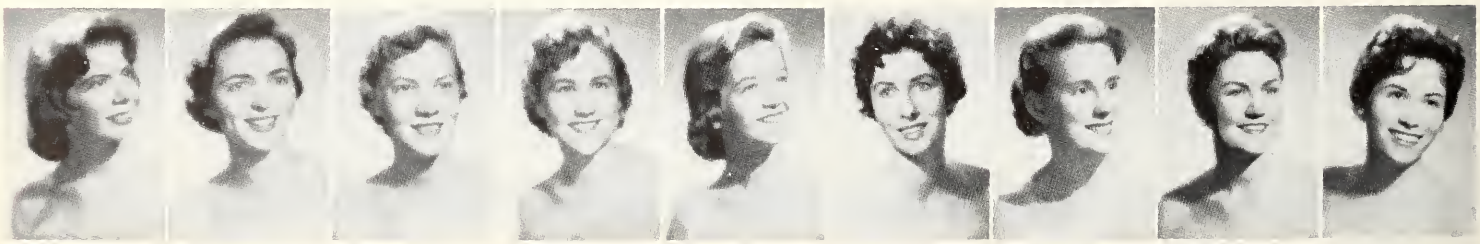

Janeen Maes | Margaret Marsh | Audrey Massey | Sylvia Meyer | Anne Mullins | Sylvia Nichols | Alice Ann Norton | Tommye Pittman | Paula Pongetti

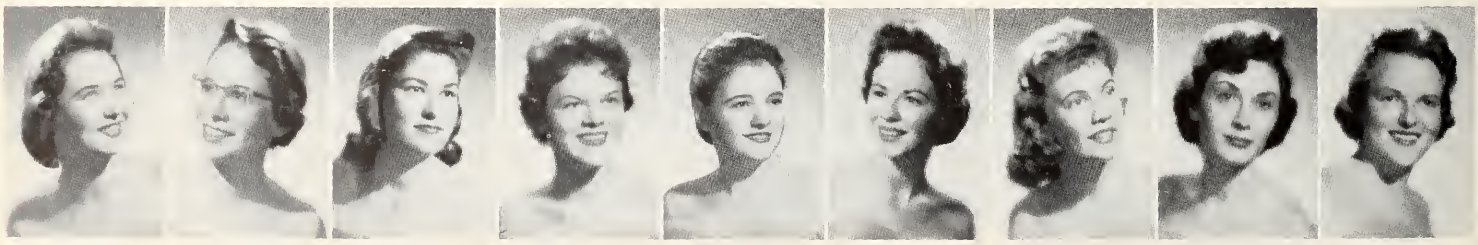

Claire Ramsey | Jenilu Richie | Carolyn Rowe | Donna Shipp | Becky Taylor | Pat Taylor | Pat Williams | Betty Jane Winter | Donna Wyatt

PAULA HICKS
*President*

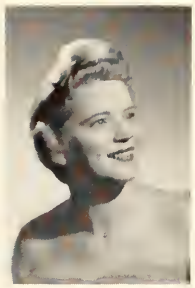

MARGRET EDDINS
*Second Vice President*

PEGGY HILBURN
*First Vice President*

BOBBIE HOLLOWAY
*Recording Secretary*

JOY BAILEY
*Treasurer*

JOE ALLFORD
*Delta Zeta Man*

## ΔZ

Delta Zeta in the Fall . . . Entertaining the rushees at a "South Sea Island" party . . . "Candlelight Supper" . . . Outstanding . . . Judy Crainer, Editor of the DeSoto, Who's Who, and Tassel . . . Margret Eddins, President of Panhellenic and Who's Who . . . Jeanette Gaede, soloist with the M.S.U. choir . . . More singers . . . Janeen Maes and Evalyn Hayes . . . President with many honors . . . Paula Hicks . . . Who's Who and Tassel . . . Pat Williams, President of the Modern Dance Club . . . She has her own dancing studio, too . . . Parties at Rugged Acres . . . Rose Petal Ball . . . gala affair . . . Altruistic work important.

◆ ◆ ◆

*Founded Nationally:* October 22, 1902, at Miami University; Oxford, Ohio.
*Chartered at M.S.U.:* June 23, 1952.

One, two, three, four . . .

. . . School for education?!!

# KAPPA ALPHA

## Gamma Gamma Chapter

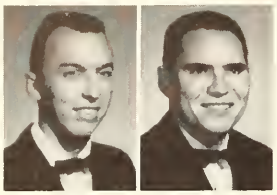

Ken Adams — Joe Allford

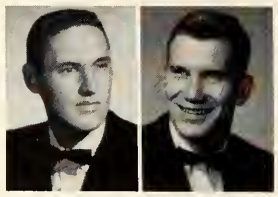

Dwain Anderson — Wayne Armstrong

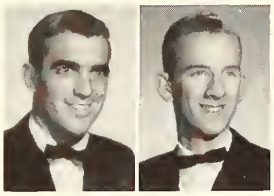

Johnny Blanton — Joe Bowen

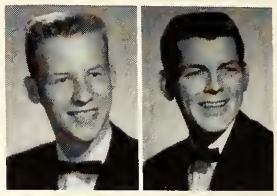

George Browder — Jim Buchanan

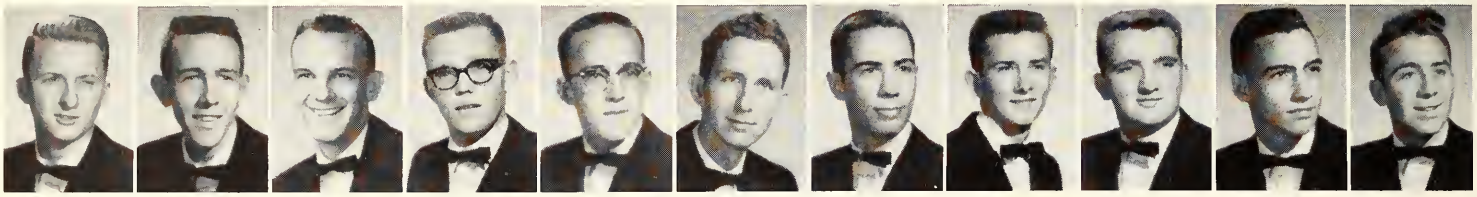

Ken Chumney — Sam Collier — Gordon Compton — Bob Dieter — Marshall Dunn — Tom Elam — Gary Emerson — Don Flanagan — Sonny Foote — Clyde Ford — James Foxall, Jr.

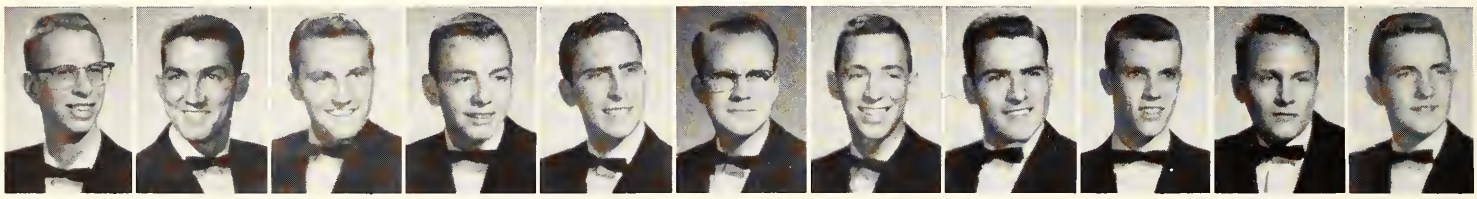

Bob Frank — Don Gaines — Ken Garland — Ken Gates — Tom Gerdes — James Greenhill — Kim Gregory — Joe Guasco — Joe Haines — Harold Haney — Glenn Harrison

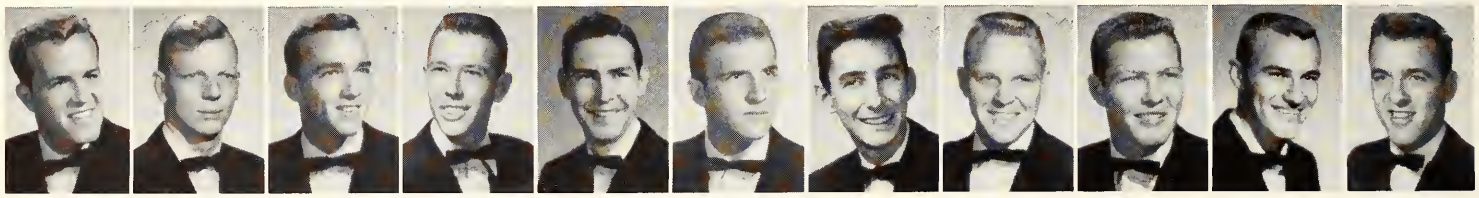

Bob Hewitt — Pete Hookings — Tommy Horton — Bob Hume — Jerry Humphreys — Bob Johns — Jim Jones — Jim Kellin — C. B. Kilpatrick — Warner Laster — Richard Leslie

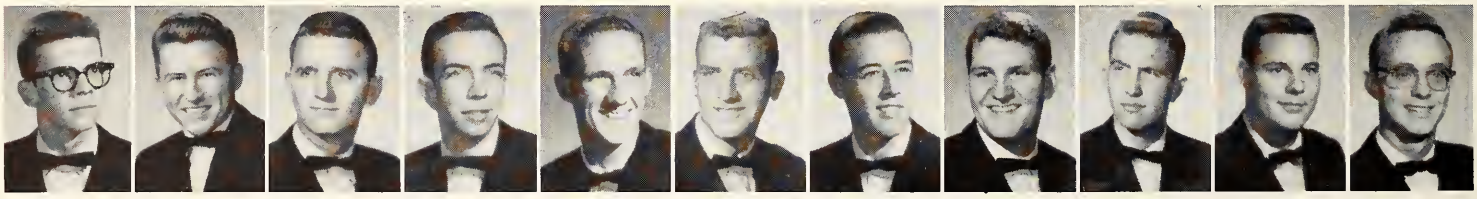

Bing Limbough — Rex Marshall — Harold McCormack — Sam McGowan — Everett Metts — Charles Moore — Frank Morris — Brewer Newton — Gordon Nichol — Cosby Pace — Tom Pesikey

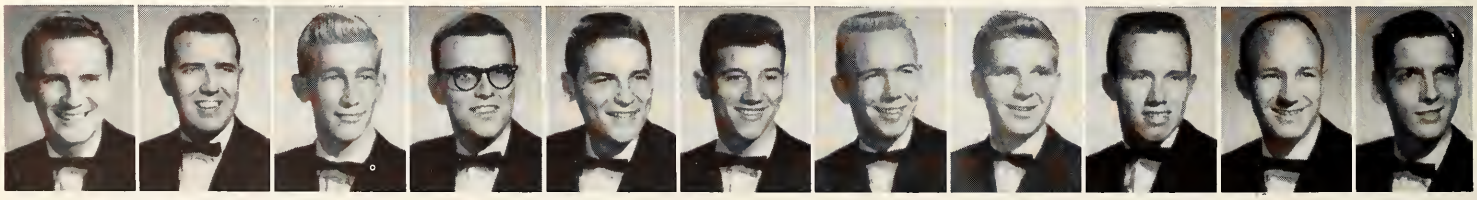

Don Rogers — Jake Smith — Bill Stafford — Michael Stephenson — Richard Strub — David Sullivan — Bill Thompson — Tommy Thompson — Don Vailes — Ralph Vailes — Bill Wage

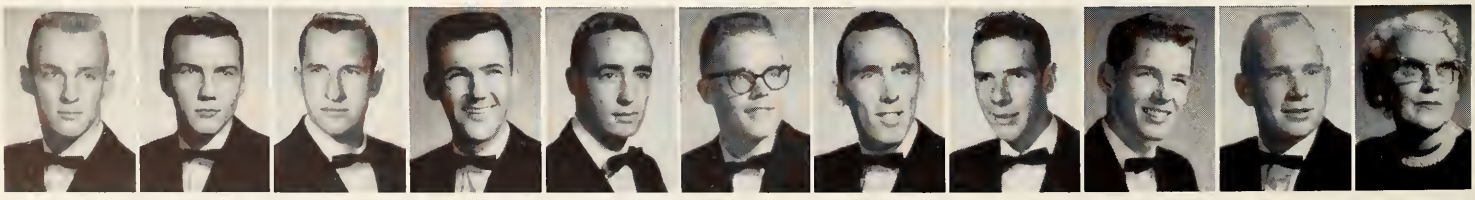

Joe Wall — Stoney Warren — Rufus Webb — Jan Webber — Tom White — John Whitmore — Carl Wiles — Bill Witsell — Vernon Wood — Al Worley — Elizabeth Adams *House Mother*

CARL GOOLSBY
*President*

TOM PEACOCK
*Historian*

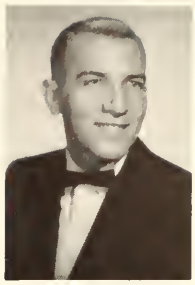

BOB CANFIELD
*Vice President*

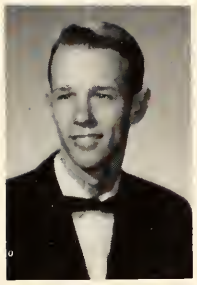

JIM WHIPPLE
*Recording Secretary*

ED CRENSHAW
*Corresponding Secretary*

MARTY BOALES
*KA Rose*

# KA

Robert E. Lee . . . Kappa Alpha . . . Southern tradition . . . Only fraternity house at Memphis State . . . Owned and operated by Gamma Gammas . . . Top singing group . . . 1956 All-Sing winners . . . Football pros . . . winners in 1957 . . . Rebels with honors . . . Ed Crenshaw, Vice President of Senior Class . . . Joe Allford, Delta Zeta Man of the Year . . . Dick Strub, President of 1957 Pledge Class and Sports Editor of Tiger Rag, DeSoto . . . Worthy projects . . . Easter Seal Drive . . . Cancer drive . . . Socially . . . Old South Ball . . . Black and White Ball . . . Grand March . . . KA Rose.

◆ ◆ ◆

*Founded Nationally:* December 21, 1865, at Washington College; Lexington, Virginia.
*Chartered at M.S.U.:* October 2, 1948.

. . . Would someone please tell me what happened!

The bearded brothers . . .

# SIGMA ALPHA EPSILON

## Tennessee Sigma

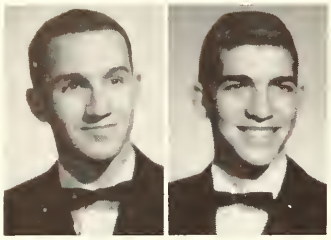

Sam Algee — Jack Apple

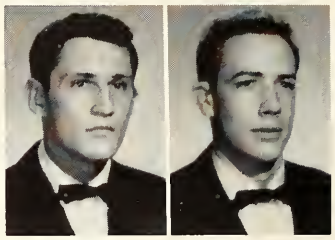

Bobby Arnn — Bob Austin

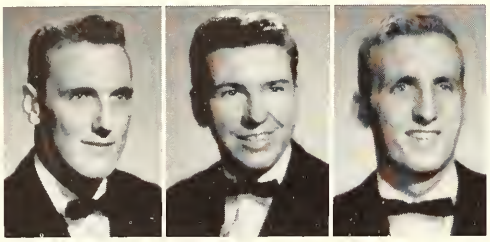

Jim Baker — Tom Bell — Jerry Bruce

Charles Bullard — Heard Cunningham — Jimmy Cross

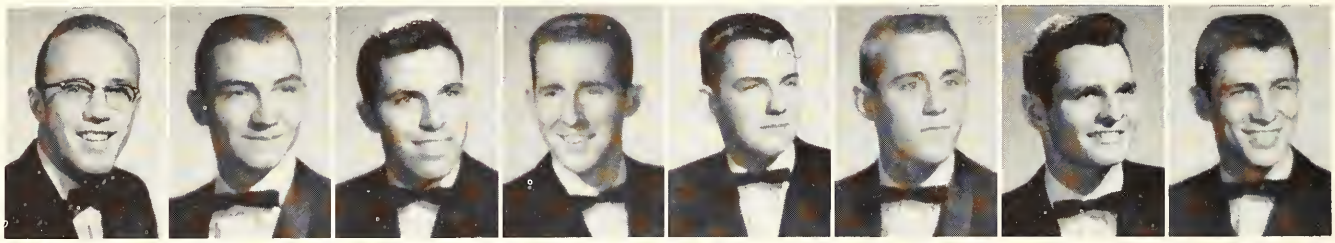

Dwain Chambers — Richard Draughon — Bert Dargee — Jim French — Frank Flowers — Jack Finch — Pat Grisanti — Byron Greer

Bill Goldsby — Noble Gill — Ken Henderson — Dwight Hawks — C. D. Hardison — John Lynn — Herman Lowery — Robert Lanier — Phillip McNeill

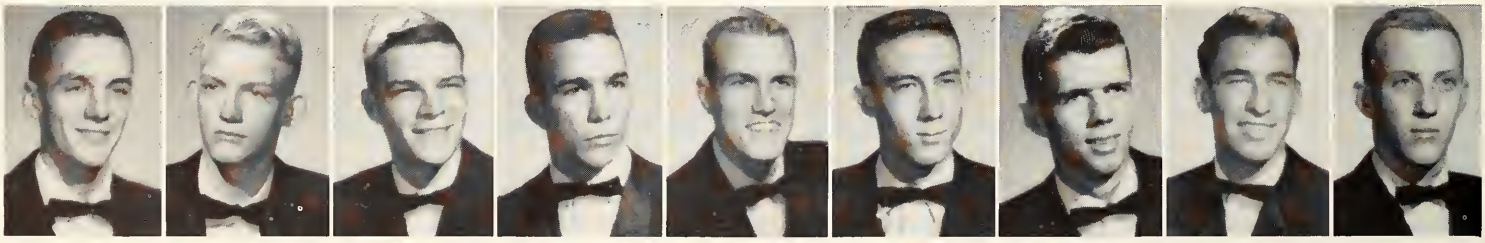

Barclay McAden — Bob Matthews — Bob Nelson — Mac Ozier — Bill Ouhy — Weldon Oliver — Robert Parks — Bobby Rowe — Thomas Roberts

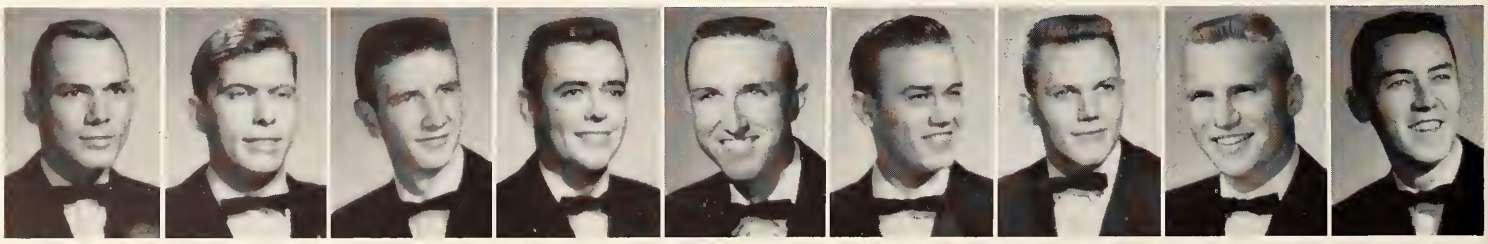

Roy Reed — Bill Sugg — Tom Spraggins — Roddy Smith — Ed Simmons — Paul Tucker — Kenny Taylor — Pete Talbot — Bob Wade

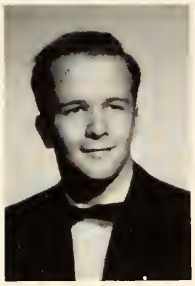

GEORGE ALLEN
*Secretary*

GENE PARRISH
*Sergeant-at-Arms*

ERVIN WRIGHT, JR.
*President*

WAYNE WALTERS
*Vice President*

JERE ALBRIGHT
*Treasurer*

MARY DANNER
*Sweetheart*

# ΣΑΕ

Season begins . . . Banquet . . . 101 years of Sigma Alpha Epsilon . . . Black and White Ball . . . Tradition for 100 years . . . Mary Danner . . . Sweetheart . . . Memorable occasion . . . Leadership . . . George Allen . . . President of the Junior Class . . . Top intramural competitors . . . Tennessee Sigmas . . . One of 143 chapters . . . Forty-six states . . . Fraternity . . . Let the songs of Phi Alpha ring.

◆ ◆ ◆

*Founded Nationally:* March 9, 1856, at University of Alabama; Tuscaloosa, Alabama.
*Chartered at M.S.U.:* November 14, 1953.

George "Murray" Knapp; any relation?!! . .

. . . Ronnie, open your eyes, he's gonna shoot!!

# KAPPA SIGMA

## Epsilon Pi Chapter

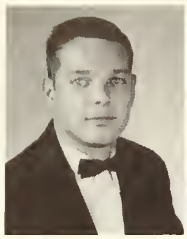
Buck Alexander

Larry Beard

Ed Brantly

Morris Brown

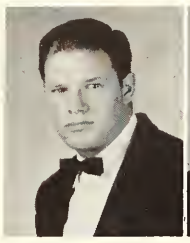
Herb Buckner

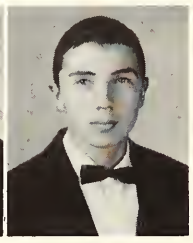
John Dillard

Ronnie Elder

Roger Fakes

Eddie Gebara

Jack Gross

Fred Hodges

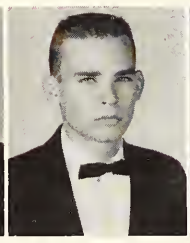
Johnny Howard

Wilber Howard

Bill Ingram

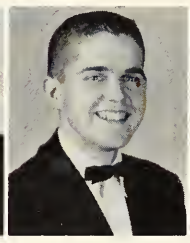
Tommy King

Melvin Kirsh

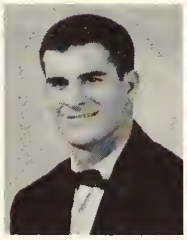
Al Leon

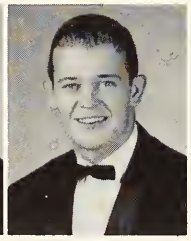
James Leonard

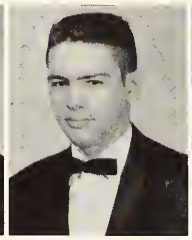
Jim Lowery

Pete Lyons

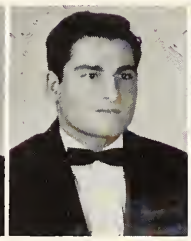
Frank Massa

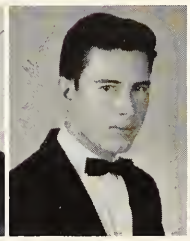
Hildreth Massengill

Don Morgan

Joe Morton

Joe Pentecost

Gene Reed

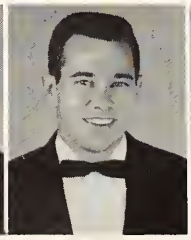
John Ruth

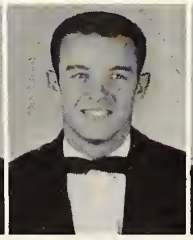
Bubba Templeton

James Thomas

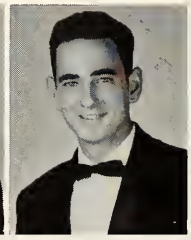
Jim Scott

Jimmy Springfield

Ernest Stuber

Richard Vollmer

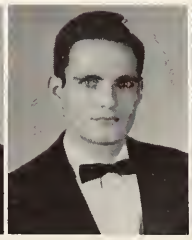
Jerrell Walker

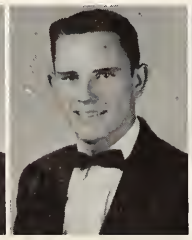
Butch Wallace

Phil White

George Williams

C. B. Wood

BAKER BUSH
*Grand Master*

J. R. VONKANEL
*Grand Procurator*

ALBERT OLIVER
*Grand Master of Ceremonies*

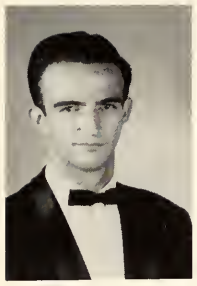

JOHN STRICKLING
*Grand Scribe*

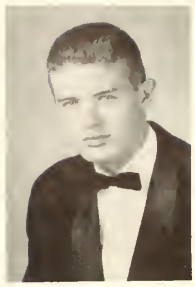

RICHARD SALTER
*Grand Treasurer*

MARY VIRGINIA STONE
*Sweetheart*

## KE

Barge Party . . . Rush Parties! . . . Football weekends and parties . . . then PROBATION . . . Fabulous fifteen . . . Intramural powers . . . "Where's our bulletin board?" . . . Salter, "I have to study" . . . Buck, "no report" . . . Herb, sees line action (side line) . . . Fallen Angel still fallen . . . Bubba leads Seniors . . . Ollie gripes (no party), "What did I say?" . . . Van, "Home again, jiggety-jog" . . . Senator and Soph Lit? . . . "Johnny Boy, Going Home?" . . . "It's Friday, isn't it?" . . . Gabby, first date? . . . George and his MYF suppers . . . Off Probation! . . . Sugar Bowl!! . . . Harem Party blast, women by the truckload . . . "Stardust Ball" . . . Moon Lake, "infested with sharks" . . . "Sweating Graduation" . . . Brothers remain hard men . . . Only a trio lose their heads and pins!

◆ ◆ ◆

*Founded Nationally:* December 10, 1869, at University of Virginia; Charlottesville, Va.

*Chartered at M.S.U.:* May 28, 1950.

. . "Hock" and the Varsity!

They don't know what happened either! . . .

# SIGMA PHI EPSILON

## Tennessee Beta Chapter

Henry Abraham — Kent Allen

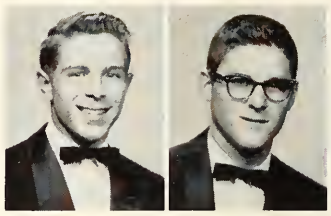

Tommy Ash — Sonny Beard

Tommy Clevenger — Dick Corbin

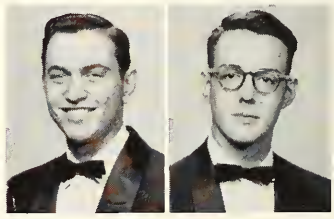

Carl Doyle — Tom Faires

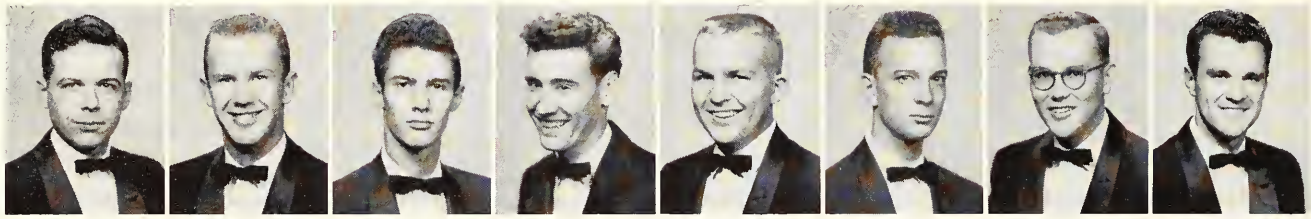

Buddy Ferguson — Carl Fronabarger — David Hale — Tony Highland — Grady Horton — Jack Howard — Jimmy Howell — Walker Hurd

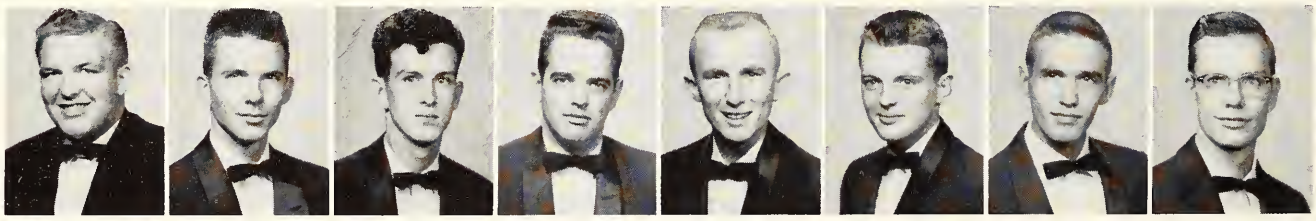

Bill Jameson — Jack Johnson — Billy Kidd — Kenneth Killebrew — Frank Land — Rodney Lee — Mott Lollar — John Martin

Ruch May — Ray McMaster — Buddy Morton — Carl Patterson — Tom Patterson — Jimmy Patton — Herb Perry — Richard Pittman — Phil Pritchard

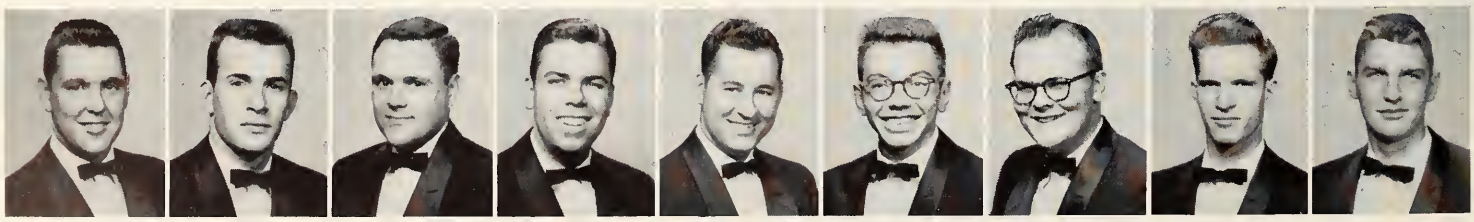

Joe Robinson — Jerry Rose — Don Sadler — Larry Saunders — Gordon Slappey — Steve Spencer — Terry Trice — Fred Winburn — James Wooten

DAN GOODWIN
*President*

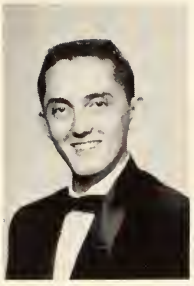

FRED DAUSER
*Secretary*

DON PRITCHARD
*Vice President*

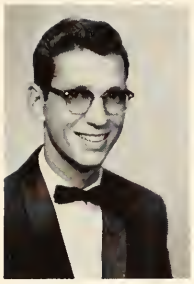

JIMMY RODGERS
*Historian*

JAY MAGDEFRAU
*Comptroller*

MARTHA LANDRETH
*Queen of Hearts*

## ΣΦΕ

Pride . . . Memory . . . Tradition . . . Top competitor in intramurals . . . First place . . . Homecoming, 1956 . . . Delta Zeta Follies, 1957 . . . Socially ahead . . . "SPE Corral" . . . Scene of the ninth annual 49'er Party . . . Calma Labiche . . . "Frontier Gal" . . . Top point winner in roping, hog-tying, and nail-driving . . . French Party . . . given by the pledges . . . Queen of Hearts Ball . . . climaxed a successful year.

◆ ◆ ◆

*Founded Nationally:* November 1, 1901, at Richmond College; Richmond, Virginia.
*Chartered at M.S.U.:* April 2, 1949.

. . . Annie Oakley rides again!

Have gun, will travel . . .

# PI KAPPA ALPHA

## Delta Zeta Chapter

Davis Akin — Charles Arkin — Ronnie Averwater

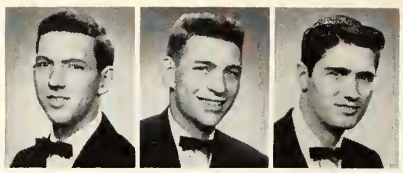

Gary Barkley — John Berry — Bill Brown

Bobby Brown — Ed Bruce — Sidney Bruce — James Carruth — Hoyte Carruthers — Ben Carter — Charles Causey — Richard Childress — John Coleman — John Coleman — Alex Coles

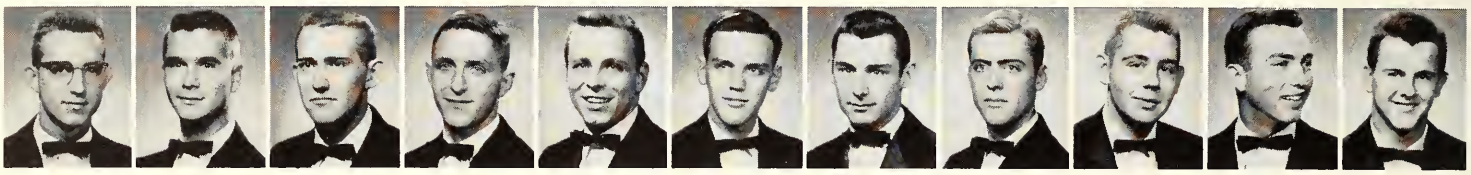

Jerry Cowles — David Curry — Hank Cutsinger — Phil DeVore — David Dunbar — Will Elder — Oscar Evans — Perry Gaither — Ed Gilpen — Jim Green — Jim Hampson

Fred Hartman — Tom Hicks — John Hoff — Richard Holley — Tom Holloran — W. C. Howell — Don Huey — Karl Hurt — Kenneth Jackson — David Landess — Tom McLesky

Jeff McWhorter — Bill May — Jack Mitchell — Mark Moseley — John Ozier — Joe Pagano — Jim Paine — Eddie Patton — Harry Paulk — Bob Pentecost — Sonny Phifer

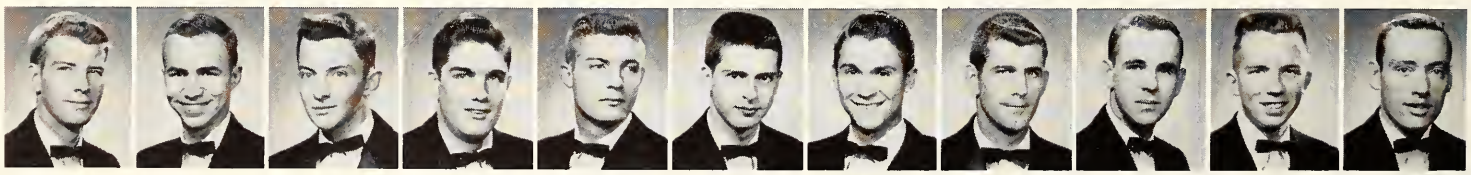

Jim Pirtle — Eddie Ramsey — Dick Ransom — Bill Ristey — Vic Robilio — Pete Ruby — Walter Shirah — Frank Simonton — Jim Slocum — Gerald Smith — Dennie Springer

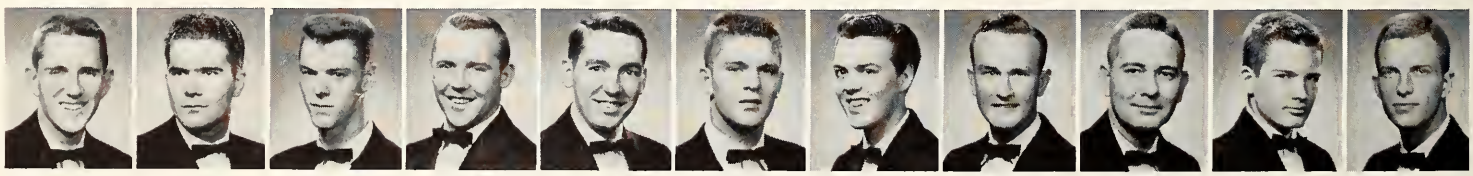

Stanley Stephenson — Steve Tacker — Ronnie Tate — Jerry Taylor — Bill Teachout — Gerald Tidwell — Tommy Timberlake — Frank Tolley — Major Trainum — Edgar Trotter — Bill Upchurch

Scott Vanlandingham — Larry Vincent — Ray Vorus — Hugh Wade — Basil West — Charles White — Al Wiggins — Kinsey Wilhite — Bob Williams — Charles Wilson — Taz Wingo

BOB TRIBBLE
*Secretary*

M. O. PLEDGER
*Pledge Trainer*

BOBBY EZELL
*President*

BOBBIE COKE
*Dream Girl*

REED MABE
*Vice President*

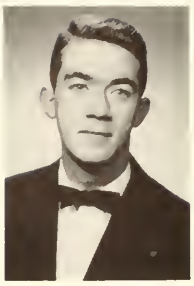

LARRY BOONE
*Treasurer*

## ΠΚΑ

First local and National fraternity on campus . . . Only fraternity to offer a full year's scholarship to an outstanding high school graduate . . . Jim Hampson . . . this year's lucky recipient . . . Big events . . . Dream Girl Ball . . . 1957 Dream Girl . . . Bobbie Coke . . . Pledge-active party . . . Senior Outing . . . Rush booklet . . . Leaders . . . Bob Williams, IFC President . . . Jim Green, SGA Vice President . . . Bob Tribble, Tiger Rag editor . . . Don Huey, Delta Kappa Vice President . . . Ronnie Averwater, Newman Club President . . . *Who's Who* claimed Don, Bob, and Jim, also.

◆ ◆ ◆

*Founded Nationally:* March 1, 1868, at University of Virginia; Charlottesville, Virginia.
*Chartered at M.S.U.:* December 7, 1947.

. . . Brother Perry done be tellin' de truh!

Now all we need is the money . . .

# SIGMA CHI

## Epsilon Kappa Chapter

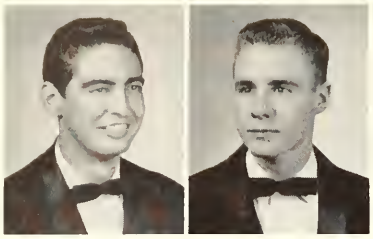

Tommy Ashcraft — Johnny Bannister

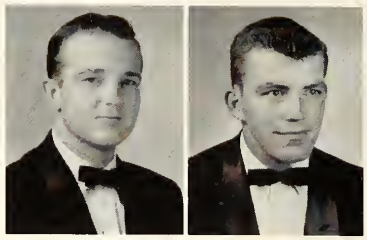

Bill Carroll — Tommy Craig

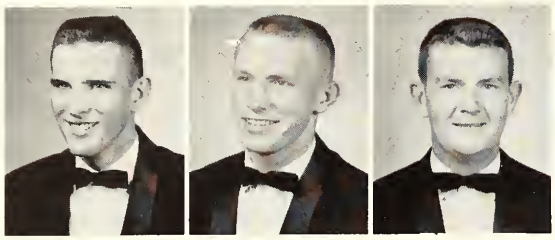

Hayes Duck — Charlie Hall — Joe Hamilton

Jim Hopper — Ben Freeman — Charlie May

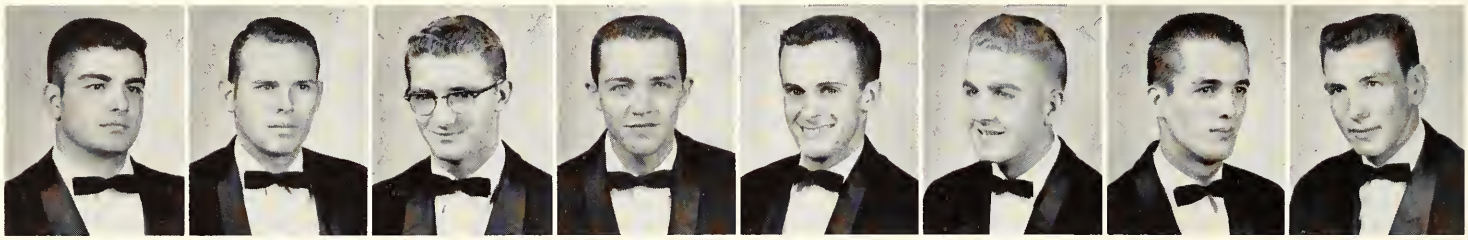

John Rhodes — Charles Saffell — Al Smoot — Ed Williams — Joe Anders — John Atkins — Johnny Braswell — Jerry Caruthers

Don Coffey — Bill Collins — Earl Coppage — Giff Edgerton — Steve Fransioli — George Gibbs — Tom Hall

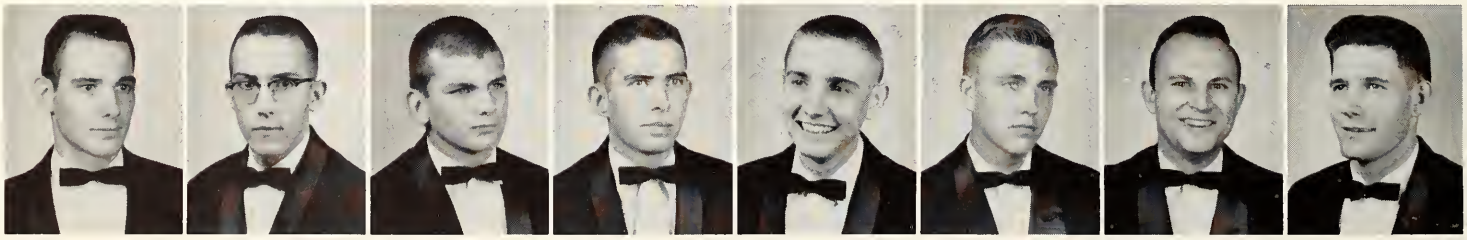

James Johnson — Lee Jones — Richard Kelsey — Jimmy McKinney — David Middleton — Ed Neelly — Walter Peterson — Jerry Read

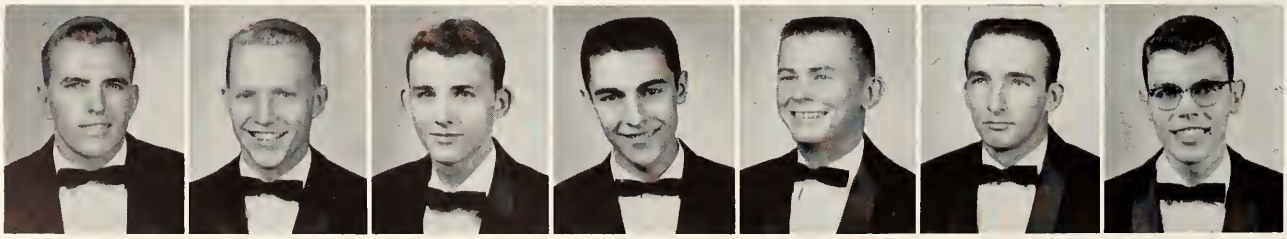

Geddes Self — Bill Teague — Don Vaughan — George Veikins — Larry Whaley — Curtis Wilson — Gerryl Wilson

BOB RHODES
*Secretary*

JIM PARKER
*Pledge Trainer*

CHARLES BROWN
*President*

JIMMY WILLIAMS
*Vice President*

MORRIS DENTON
*Treasurer*

MARY NELL JOHNSON
*Sweetheart*

## ΣX

Summer . . . Winter . . . Spring . . . Fall . . . Work and whirl of Rush week . . . Thirty-four enthusiastic pledges . . . Scholarship trophy to M.S.U. . . . Visit from International President, Edward S. Farrow . . . Active on campus . . . Yes . . . Ed Williams, Junior Class Vice President . . . Joe Anders, Cheerleader and President of Cub Club . . . Charles Brown, President of Delta Kappa and Secretary-Treasurer of IFC . . . Johnny Braswell, President of Freshman Class . . . Curtis Wilson, Veep . . . Who's Who claims Charles Brown, Tommy Ashcraft, and Bob Rhodes . . . Socially hep . . . Stag Fish Fry . . . Sweetheart Ball . . . Pledge Party . . . Another big year!

◆ ◆ ◆

*Founded Nationally:* June 28, 1855, at Miami University; Oxford, Ohio.
*Chartered at M.S.U.:* June 5, 1954.

. . . Charlie, she's already going steady!

They're just waiting for the moving van . . .

# LAMBDA CHI ALPHA

## Zeta Theta Chapter

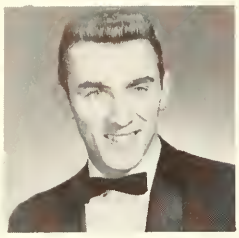

Bill Avery

Bill Davis

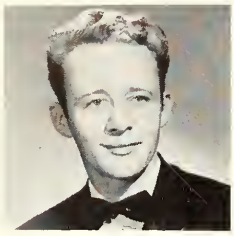

Jim Barnes

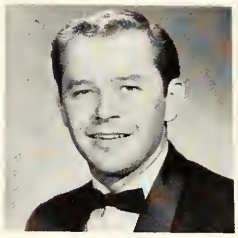

Jim Davis

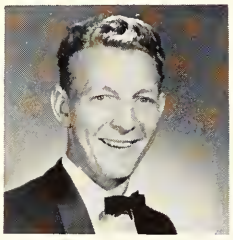

Guy Brown

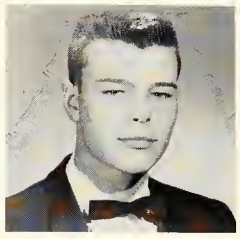

Claude Fulp

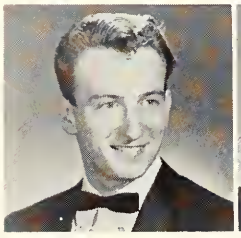

Al Glover

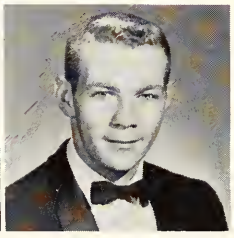

Don Hood

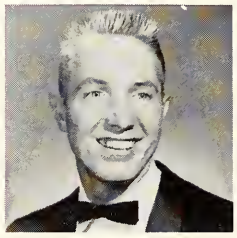

Bob Kernodle

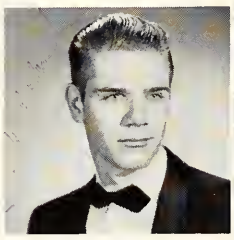

Dave Lawson

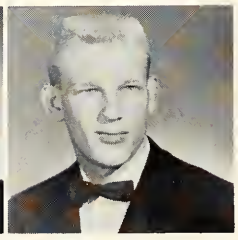

Mike Lindsey

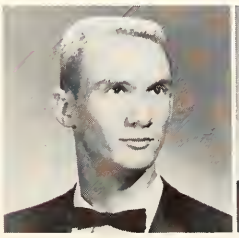

Fred Miller

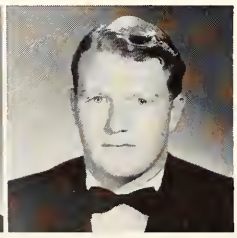

Charles Peete

Bob Phillip

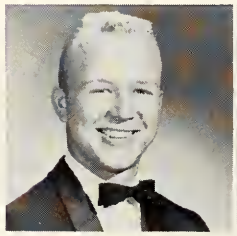

Giles Robinson

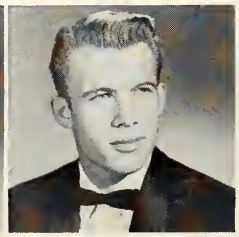

Rick Rogers

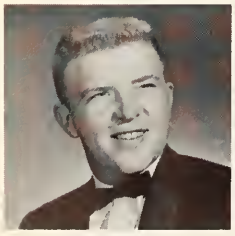

Charles Shipman

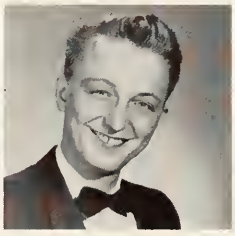

Cecil Stanfill

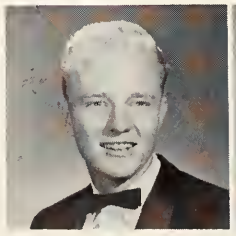

Bill Taylor

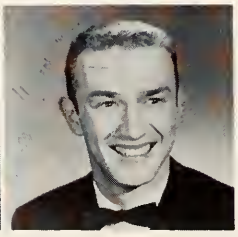

Ronnie Werner

Bob Wright

Charles Spindler
*Faculty Advisor*

BILL MITCHELL
*President*

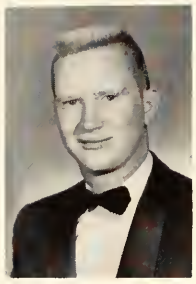

CHARLES JACKSON
*Secretary*

GEORGE TURNAGE
*Vice President*

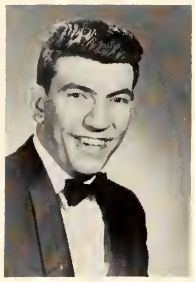

VOLNEY ASHLEY
*Social Chairman*

CHARLES McPHERSON
*Treasurer*

ANN GIBBS
*Sweetheart*

# ΛΧΑ

Law students started this chapter . . . Zeta Theta . . . Nationally . . . one of the top ten . . . 152 chapters . . . Busy all year . . . Homecoming . . . Delta Zeta follies . . . All-Sing . . . Intramurals . . . Always behind the Tigers . . . Cheering them in town and trips out of town . . . Parties here . . . Parties there . . . Dixie Land Ball honors the pledges . . . Highlights . . . Founder's Day celebration . . . Formals . . . Outings . . . Miss Ann Gibbs . . . Sweetheart . . . More trips . . . Old Southern Plantation . . . Arkansas . . . Swimming . . . Dancing . . . Boating . . . Fun . . . Fun . . . Fun!

◆ ◆ ◆

*Founded Nationally:* March 22, 1909, at Boston College; Boston, Massachusetts.
*Chartered at M.S.U.:* May 22, 1948.

Donnie, those better not be *your* shoes. . . .

. . . I'd like twenty prints, please!

GEORGIA RUSSELL
*President*
Chi Omega

PATSY HALL
*Treasurer*
Chi Omega

LYNDA ANDREWS
*Vice President*
Beta Sigma Omicron

# EUPARTHENES

Euparthenes . . . chartered January, 1951 . . . Social organization for Stray Greek women . . . unites women of Memphis State University who belong to national Greek-letter organizations . . . Six different Nationals represented now . . . A charter member, Carolyn Hinton, returned this year . . . Service to school . . . help in freshman orientation, usher for All-Sing . . . Cooperation plus . . . Philanthropic work . . . Thanksgiving basket to a needy family . . . Fine organization for girls whose sororities are not on Memphis State's campus.

◆ ◆ ◆

*Founded:* Fall of 1950 at Memphis State College; Memphis, Tennessee.
*Chartered at M.S.U.:* January 1, 1951.

SANDRA ANDERSON
Delta Phi Epsilon

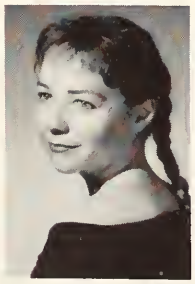

JANE GRANTHAM
Kappa Delta

MARY ALICE MASTERS
Kappa Delta

NANCY STEPP
Zeta Tau Alpha

CAROLYN HINTON
Zeta Tau Alpha

SARAH DRINKARD
Chi Omega

# INDEX


-A-

Abraham, Henry 210
Adams, Audie 192
Adams, Chimane 200
Adams, Kenneth 178
Adams, Linda 200
Adams, Malcolm 178
Agnew, Orie 178
Ahart, Waymon 192
Aiken, Charles 200
Ainsworth, Charles 210
Akin, Davis 210
Akin, Dudley 178
Albonetti, Anita 210
Albright, Jere 178
Alderson, Charles 178
Alexander, Buck 200
Alexander, Patricia 200
Alexander, Richard 192
Allen, Carl 210
Allen, Edwin 200
Allen, George 192
Allen, Janice 210
Allen, Kent 200
Allen, Patricia 178
Allen, Paulyne 210
Allford, Joe 192
Algee, Sam 192
Alsup, Marshall 200
Amidei, Sharlyn 210
Ammer, Oscar 200
Amos, William 210
Anders, Joe 192
Anderson, Beverly 200
Anderson, Dwain 200
Anderson, James 210
Anderson, Louis 178
Anderson, Virginia 178
Andreas, Scott 210
Andrews, Lynda 192
Anthony, Minnie 210
Apple, Jack 210
Arkin, Charles 210
Armes, William 200
Armstrong, James 178
Armstrong, Janice 210
Armstrong, Peggy 200
Armstrong, Wayne 200
Arnold, Harold 210
Arnold, Orby 192
Arrington, Betty 178
Arrington, Raymond 192
Arthur, Beverly 210
Ashcraft, Thomas 192
Ashley, Volney 179
Astor, Malcolm 210
Atkins, John 211
Austin, Delparde 211
Averwater, Ronnie 192
Avery, Bill 211
Avery, Nancy 192
Avery, Omer 179
Aycock, James 179
Ayers, Pat 211
Aylor, Gordon 179
Ayres, Martha 211

-B-

Baarns, Donald 211
Baddour, Glenda 200
Badgett, Mary 200
Baggett, James 211
Bailey, Sara 200
Bailey, Stella 179
Bain, Bette 179
Baird, Phoebe 179
Baird, Sally 179
Baker, Barbara 200
Baker, Edward 211
Baker, James 192
Baker, Joe 179
Baker, John 192
Baker, Marti 211
Baker, Mary 211
Baker, Richard 211
Baker, Thomas 179
Ballard, Betty Jean 179
Ballard, Nancy 211
Ballard, Patricia 201
Ballard, Robert 192
Ballin, Jerry 179
Ballinger, Lynn 179
Bannister, Jack 211
Bannister, John 179
Baratti, Barbara 201
Barbee, Mary 211
Barber, Melvin 179
Barber, Nancy 211
Barber, Reed 201
Barclift, Bill 201
Barker, Earleen 179
Barker, Frances 211
Barkley, Gary 179
Barkley, Ruth 201
Barlow, Nancy 211
Barner, Catherine 192
Barnes, Alma 201
Barnes, James 192
Barnett, Rosalind 201
Barr, Grace 211
Barrington, James 201
Barton, Barbara 179
Baruchman, Joan 211
Barrix, Jerry 201
Bashaw, Scott 211
Bassett, Elizabeth 193
Bassi, Sandra 211
Bates, Marie 201
Baxter, James 201
Baxter, Jack 211
Beal, Sue 211
Beard, William 201
Beasley, Gaylon 201
Beaty, Wales 211
Beauchamp, Betty 211
Beaver, Wanda 179
Beck, Barbee 201
Beck, Carol 201
Beckett, Barbara 201
Beckham, Bob 193
Beith, Joe 201
Bell, Ann 201
Bell, Charles 179
Bell, Harold 179
Bell, Nannie 228
Bennett, Billy 179
Bennett, Charleen 193
Bennett, Diane 201
Bennett, Sam 211
Benson, James 179
Benson, John 179
Berretta, Lee 201
Berg, Malcolm 211
Berry, James 193
Berry, John 179
Berry, Sam 201
Berryhill, Marcelene 201
Biddle, Barbara 211
Biggs, Bobby 179
Bilbrey, Waymon 193
Billions, Gerald 211
Bingham, Charles 211
Bingham, John 211
Binkley, Patricia 193
Birmingham, Robert 211
Black, John 211
Black, Reading 179
Blackard, Ronnie 193
Blankenship, Koehler 211
Blackwelder, Norma 211
Blackwell, Don 201
Blackwell, Jane 201
Blackwell, Robert 193
Blanchard, Margaret 201
Blanton, Jerry 211
Blanton, Johnny 193
Blanton, Vernon 211
Blasingame, Doyle 211
Boales, Martha 201
Bodine, Walter 201
Bolin, Kay 211
Boling, Frank 201
Bomar, John 193
Bond, Sammy 211
Bondurant, Robert 201
Boone, Larry 193
Boone, Martha 211
Booth, Sandra 211
Boothe, Martha 193
Borders, Patrick 211
Borgognoni, Palma 201
Boroughs, Gerald 201
Bowell, Joe 201
Bowen, Lady 211
Bowen, Roy 179
Bowden, Judith 211
Bowling, Linda 212
Bowling, Shirley 212
Bowman, Denver 179
Boyce, Dorothy 212
Brackeott, Joseph 212
Bradberry, Ollie 201
Bradley, Elizabeth 201
Bradley, Eloise 201
Brannon, Jimmie 193
Brantley, Lolita 212
Brantly, Edward 179
Braswell, Johnnie 212
Bratton, Norma 212
Bray, Jerry 212
Brewer, Annie 212
Bridges, Lamar 212
Brindley, Mary 212
Bringle, James 212
Britton, Bennie 212
Britton, George 179
Brixey, Ken 201
Brock, Allen 193
Brockwell, Beverly 212
Brodofsky, Florence 212
Brooks, Carlos 201
Brooks, Dorothy 212
Brower, Barbara 193
Browder, George 212
Brown, Arthur 179
Brown, Barbara 180
Brown, Bernie 212
Brown, Charles 180
Brown, Doyal 212
Brown, Flora 201
Brown, Guy 201
Brown, Helen 212
Brown, Kenneth 212
Brown, Martha 180
Brown, Morris 212
Brown, Robert 193
Brown, Scarlette 212
Brown, Vernon 212
Brown, Virginia 201
Brown, William 212
Browning, Bobby 212
Browning, Larry 212
Bruce, Barbara 212
Bruce, Jerry 201
Bruce, Sidney 180
Brugge, Donald 193
Bruno, James 193
Bryan, James 212
Bryan, Shirley 180
Bryan, William 193
Bryant, Betty 193
Bryant, C. W. 212
Bryant, Jerry 201
Bryant, John 212
Buchalter, Bob 212
Buchanan, Jim 212
Buchanan, Roy 180
Buckley, Carole 212
Buckner, Herbert 193
Buderman, Sonya 212
Bullard, Charles 180
Buoni, John 193
Burgess, Joe 180
Burke, Dale 212
Burnett, Robert 212
Burns, Jeanette 201
Burns, John 193
Burrus, Luther 201
Burton, Barbara 212
Burton, Fran 212
Busby, Jimmy 212
Bush, Baker 180
Bush, George 193
Butler, Larry 212
Buzbee, Charlotte 180
Byrd, Marcy 212
Byzet, Ferdinand 180

-C-

Cahill, Charles 180
Cain, James 193
Caldwell, Clifford 180
Caldwell, Joyce 193
Caldwell, Joyce Ann 201
Caldwell, Martha 212
Calhoun, James 193
Calhoun, Patricia 180
Callahan, Betty 193
Calvo, Mario 212
Camp, Pat 202
Canfield, Robert 193
Canode, Joyce 180
Cannon, Joyce 212
Capooth, William 213
Caradine, John 180
Card, Bette 213
Carney, Clyde 180
Carothers, Richard 202
Carpenter, June 180
Carrington, Betty 193
Carroll, Bill 193
Carroll, Brenda 213
Carruth, James 202
Carter, Mary 202
Caruthers, Elizabeth 202
Caruthers, Jerry 213
Cary, Harold 193
Cary, Ruth 213
Cash, Roy 213
Cashill, David 213
Cason, Carolyn 193
Catchings, Thomas 202
Cathey, Vickie 202
Caudle, Donald 213
Caudle, Morriss 193
Causey, Charles 213
Chambers, Lewis 202
Chambers, Samuel 180
Chandler, Donna 180
Chandler, Shirley 193
Chapman, Glenda 213
Chase, Barry 202
Chase, Nelda 193
Chatham, Frank 213
Chatham, Issac 180
Chenault, Donald 213
Childers, Byron 213
Childers, Richard 213
Childress, Jane 213
Childs, Judith 202
Choate, Mona 180
Christian, Jane 202
Clanton, Myra 193
Clark, Barbara 193
Clark, Billie 213
Clark, Cecilia 202
Clark, Lou 193
Clark, Virginia 213
Clark, William 180
Claypool, Linda 180
Clayton, Betty 180
Clayton, Clarice 202
Clayton, Thomas 213
Clem, Mary 213
Clevenger, Tommy 193
Click, Ronald 213
Click, Robert 213
Cloyes, John 213
Cloys, Mary 213
Coats, Christine 213
Cofer, Diane 213
Coffey, Don 213
Coke, Bobbie 180
Coldsnow, Helen 213
Cole, Bobby 193
Cole, Ira 213
Cole, Judy 202
Cole, Phillis 213
Cole, Sarah 202
Coleman, John 193
Coleman, John 202
Coleman, Patricia 180
Coles, Alex 193
Collier, Samuel 213
Collins, Thomas 213
Collins, Wanda 213
Coltharp, Nancy 202
Columbia, Joe 213
Colvin, Virginia 213
Comer, Paula 213
Compton, James 202
Compton, Judy 213
Condrey, Glenda 180
Condrey, Tommy 213
Conner, James 193
Conner, Lewis 180
Conner, Thomas 180
Cook, Henry 213
Cook, Nada 180
Cookson, Dwight 180
Coolidge, Jerry 213
Coolidge, William 213
Cooper, James 193
Cooper, Judy 213
Coppage, Earl 213
Corbett, Mona 202
Corbin, Richard 181
Cornelius, Leland 202
Cotham, Betty 213
Cotten, Thomas 213
Coulter, Bernie 194
Court, Patricia 202
Cousins, Nancy 194
Covington, Sara 213
Cowan, Barbara 202
Cowles, Jerry 214
Cox, Jack 214
Cox, Joe 181
Cox, Marilyn 181
Cox, Norma 202
Crabb, Joy 214
Craddock, John 181
Craddock, Louis 181
Craig, Jan 181
Craig, Thomas 202
Crain, Carolyn 214
Crainer, Judy 181
Crane, Dwight 214
Crane, Jimmie 181
Crawford, Sammy 214
Crawford, Thomas 202
Crenshaw, Edward 181
Crenshaw, Jane 202
Crenshaw, Sara 202
Crews, Dorinda 181
Crider, Kay 181
Crocker, Carol 214
Crocker, Gerald 214
Cross, James 181
Crossnine, Ross 202
Crouch, James 202
Crowder, Ernest 181
Crowe, Billy 194
Crownrich, Robert 181
Crum, Billy 181
Crum, Judy 214
Crump, Walter 214
Culbreath, Jane 202
Cummings, Barbara 194
Cunningham, Elizabeth 214
Cunningham, Linda 214
Curry, David 194
Curtis, David 202
Curtis, Lloyd 214
Cutsinger, William 194

-D-

Dabbs, Lester 202
Dacus, Patricia 202
Dale, Jack 214
Dale, Larry 214
Dalton, Anne 181
Damron, James 214
Daniel, Norman 214
Daniels, Joe 202
Danner, Mary 202
Dargie, Bert 214
Dauser, Freddie 181
Davidson, Jane 214
Davidson, Vernon 202
Davis, Betty 228
Davis, Betty Jo 214
Davis, James 194
Davis, James R. 181
Davis, Jan 202
Davis, John 181
Davis, Judith 181
Davis, Leo 214
Davis, Marye 214
Davis, William 194
Dawkins, Pat 214
Dawson, Geraldine 181
Day, Sarah 214
Day, Walter 181
Dean, David 181
Dean, Sally 214
DeBardeleben, Janis 181
DeBin, Robert 194
DeBose, Russ 202
De la Cruz, Luis 214
Delancey, Raymond 214
Deming, Charles 181
Dendrinos, Danny 214
Denine, Elliot 181
Dennis, Esther 214
Denton, Harry 202
Derrick, Fay 181
Derryberry, William 181
DeShazo, Alan 214
Dessert, Dorothy 214
DeVore, Alma 194
Devore, Philip 214
DiCicco, Frank 181
Dickens, Diane 194
Dickenson, Charles 214
Dickenson, James 194
Dickenson, Sandra 214
Dickinson, Mary 214
Dickson, Carole 202
Dickson, Dottie 194

Dieter, Robert 214
Dietz, Mary 214
Dill, Alice 214
Dill, Charles 214
Dillman, Harry 194
Dillon, Charlene 202
Dillon, Dorothy 214
Dillon, Pat 214
Dixon, Edmond 181
Dixon, Margaret 202
Dlugach, Sammy 194
Dodd, Nancy 214
Dodge, Marilyn 202
Dodson, Ruth 202
Donaldson, Lucy 181
Donlon, Eddie 202
Dooley, Elizabeth 181
Dorroh, Charles 182
Dorsey, Elizabeth 194
Dorsey, William 194
Dorty, Felecia 203
Doss, Carol 214
Dowdy, Carol 228
Doyle, Carl 194
Doyle, Wilson 214
Drake, Paul 182
Draper, Freida 203
Draughon, Richard 214
Dreinhofer, Dana 203
Drewry, Beverly 215
Drinkard, Sarah 194
Dugan, Walter 182
Duncan, Nancy 194
Dunn, Marshall 194
Dunn, Sharon 215
Dunning, Jack 182
Duttenhoeffer 182

-E-

Earls, Davey 203
Earls, Jimmy 215
Easley, James 182
Easterling, Paula 203
Eckman, Barbara 203
Eddins, Margaret 182
Edgerton, Anne 215
Edgerton, Giff 215
Edney, Corinne 194
Edwards, Billy 203
Edwards, Dorothy 215
Edwards, Jackie 194
Eggers, John 215
Eidt, James 203
Eikner, Patricia 215
Eilert, Bob 215
Elam, Edward 203
Elcan, William 194
Elder, Frances 228
Ellis, Jean 215
Elmore, James 182
Elster, Stanley 182
Emerson, Gary 203
Emerson, John 182
Engleberg, Lorraine 215
English, Helen 215
Epps, John 215
Erwin, Ann 182
Erwin, Sylvia 215
Etheredge, Marion 215
Evans, Jack 182
Evans, Helen 203
Evans, Oscar 215
Ezzell, Robert 182

-F-

Faires, Thomas 215
Fakes, Roger 203
Falsone, Anne 203
Farmer, John 182
Farrell, Barbara Faye 182
Farrell, Vinson 182
Farris, Jo Ann 215
Farrow, Andrea 215
Faulkner, Bette 215
Feduccia, Mary 203
Feinstein, Marlene 215
Ferguson, Buddy 215
Ferguson, Cecilia 203
Ferguson, Mary 215
Ferguson, Robert 215
Finch, John 203
Finger, Mary 182
Fish, Robert 215
Fisher, Olga 194
Fisher, Russell 194
Fitch, Marilyn 203
Flanagan, Don 215
Fletcher, Beverly 203
Fondren, Julie 203
Ford, Mary 215
Ford, Thomas 203
Forrester, Bennie 194
Fortune, Wain 182
Foster, Dick 203
Foust, George 182
Fowler, Diane 182
Fowler, Katherine 203
Foxall, James 215
Frank, Sam 203
Franklin, Gail 215
Franklin, John 194
Fransioli, Steve 203
Frazier, Angeline 215
Freedman, Anita 215
Freeman, Cecil 182
Frizzell, Beverly 215
Fronabarger, Carl 194
Fulghum, Anita 194
Fuller, George 182
Fuller, Robert 194
Fulp, Claude 215
Funderburk, Keither 182
Furr, Patricia 194
Furr, Peggy 215

-G-

Gaede, Jeanette 203
Gaines, Gena 203
Gaines, James 203
Gaither, Adrain 194
Gardner, Charles 194
Gardner, Delores 215
Gardner, Donald 203
Gardner, Sara 194
Garland, Kenneth 182
Garland, Nancy 215
Garofas, Carrie 215
Gary, Elaine 215
Gattis, Margaret 194
Gattis, Nancy 215
Gay, Delores 194
Gebara, Edward 182
Genestre, Alain 182
Gentry, Edith 215
Gentry, Sam 182
Gentry, Shirley 215
Gerdes, Tom 203
Gibbons, James 182
Gibbs, Ann 182
Gibbs, George 203
Gibson, Harry 194
Gibson, James 203
Gibson, Robert 203
Gibson, Sherry 182
Giem, Yvonne 215
Gigor, Paul 194
Gilbert, Catherine 182
Gilbert, Mary 215
Giles, Marjorie 215
Gill, Noble 194
Gill, Peggy 182
Gillespie, Robert 215
Gillespie, Robert L. 216
Gilless, Vera 203
Gilpin, Clarence 216
Glass, Alice 216
Glass, Tommy 216
Glover, Bobby 216
Godsey, Donald 183
Godwin, Nancy 216
Gohn, William 203
Goings, Charlotte 194
Goings, John 216
Goldberger, Herman 203
Goldsby, Louise 203
Goldsworthy, Richard 216
Gooch, Bernie 203
Goode, Curtis 182
Goode, Larry 194
Goodwin, Robert 194
Goolsby, Carl 182
Gosney, Steven 216
Grabowski, Linda 203
Graham, Barbara 194
Graham, Jeanne 203
Grantham, Mary 203
Graves, Wray 216
Gray, Benny 194
Gray, Joy 203
Gray, Mary 195
Gray, Ralph 203
Gray, Shirley 203
Green, Christa 195
Green, Jim 183
Green, Wanda 216
Greenbaum, Joann 195
Greenwall, Robert 216
Greer, Byron 216
Greer, Jack 183
Greer, Jimmie 216
Gregory, Albert 203
Gregory, Betty 203
Gregory, Leroy 195
Gresham, Jerry 216
Griffin, Barbara 183
Griffin, Scottye 216
Griffin, B. Ann 216
Griggs, John 216
Grinder, Jimmy 216
Grisham, Gloria 195
Grissom, James 216
Grogan, Catherine 183
Gross, Norris 204
Grubbs, Billie 195
Gruen, Joe 183
Grugett, Beverly 204
Guasco, Joe 183
Guthrie, Allen 204
Guthrie, Fred 216
Guyton, Robert 195
Guyn, Mitzi 195

-H-

Haberkamp, Patricia 216
Hadley, Robert 183
Hagen, Laurin 183
Haines, John 195
Haines, Joseph 216
Hair, Ann 195
Hakala, Lonnie 204
Halback, Robert 204
Hale, David 195
Haley, Jacqueline 216
Hall, Bobby 216
Hall, Charles 204
Hall, Edward 216
Hall, G. W. 216
Hall, James 195
Hall, Joe 216
Hall, Patsy 195
Hallmark, James 204
Hamburger, Irene 204
Hamilton, James 195
Hamilton, Joe 195
Hammett, Ran 195
Hammond, Charles 183
Hammonds, Bobby 195
Hampson, James 216
Haney, Harold 183
Hannon, Richard 183
Hansberger, Maxine 183
Hansen, Elinor 204
Haraway, Edith 195
Harden, Carolyn 204
Hardesty, Joseph 195
Hardin, Barbara 216
Harding, Larry 204
Harding, Loretta 204
Hardison, Cary 216
Hargrove, William 204
Hardy, Mimi 216
Harmon, Jeannine 204
Haronitou, Helen 216
Harper, Alida 183
Harper, Gene 183
Harper, Glenda 216
Harper, Patricia 216
Harrell, Emma 183
Harrington, Kay 216
Harris, Bobbye 204
Harrison, Glenn 216
Harrison, Lathryn 204
Hartline, James 183
Hartman, Dolly 216
Hartman, Fred 216
Hartman, Joan 204
Hartzog, Thomas 195
Harwell, Clarence 204
Harwell, Joe 204
Haskins, Sam 183
Hass, Stanley 204
Hastie, John 183
Hatcher, Betty 204
Hattle, George 204
Hawkins, Beverly 204
Hawkins, Eleanor 216
Hawkins, Joann 216
Hawkins, Linda 216
Hawley, Mary 216
Hayes, Evalyn 216
Hayes, Karon 216
Hayes, Lawson 195
Hayes, Ralph 195
Haynes, Bill 217
Hays, Ann 217
Hays, Martin 183
Hazlegrove, Charles 217
Hazlett, Doris 217
Hazlett, Martha 204
Hazlewood, Eugene 217
Heard, Eugene 228
Hearn, Barbara 204
Hearn, Carolyn 195
Heath, Weldon 204
Heath, William 217
Heath, Larry 217
Haffington, John 195
Helms, Arthur 217
Helms, Bill 204
Helms, Judy 217
Helton, Louis 183
Henderson, Bobby 228
Henderson, Elaine 217
Henley, Beverly 195
Hensley, William 217
Herbers, Carolyn 228
Herin, Mary 195
Herron, Barbara 217
Herzog, Floyd 195
Hester, Pernie 183
Hewitt, Virginia 228
Hewitt, Robert 183
Heywood, John 217
Hickey, Bob 195
Hicks, Janice 204
Hicks, Paula 183
Highland, Anthony 217
Higoon, Bernard 204
Hilbun, Peggie 195
Hill, Betty 217
Hill, Gerry 204
Hill, Hugh 217
Hill, Jerry 217
Hinds, Elbert 217
Hinson, Kay 183
Hinton, Carolyn 183
Hinton, Jackie 217
Hinton, Jimmy 204
Hobson, John 183
Hockaday, James 195
Hodges, Freddy 204
Hodges, Patricia 204
Hoff, John 195
Hogaboom, Martha 217
Hokenson, Edna 183
Holdeman, Judith 217
Holland, Brenda 217
Holland, Collis 183
Holland, Herbert 195
Holland, Shirley 183
Holley, James 204
Holley, Jan 217
Hollingsworth, Wayne 195
Holloday, Bobbie 184
Holloran, Thomas 217
Holmes, Joe 184
Holt, Ernest 184
Holt, Lois 184
Holt, Richard 195
Hood, James 195
Hood, Shirley 184
Hookings, Pete 195
Hoover, William 184
Hopkins, Linda 195
Hopper, James 204
Hopper, Joanne 217
Horner, James 217
Hornsby, Laura 184
Horton, Grady 204
Horton, Tommy 217
House, James 184
Howard, Aubrey 217
Howard, Charles 204
Howard, Gail 195
Howard, Jennie 217
Howard, Joann 184
Howard, Johnny 204
Howard, Ozelle 228
Howard, Wilbur 204
Howell, Anne 217
Howell, Billy 204
Howell, William 184
Howland, Martha 184
Huddleston, Andy 184
Huddleston, Nan 217
Hudson, Wayne 184
Huey, Glenda 195
Huff, Marcelle 217
Huggins, Carolyn 195
Hughes, Glenda 217
Hughes, Ruth 217
Hull, Joyce 195
Hume, Robert 204
Humphrey, Mary 217
Humphreys, Jerry 184
Humphreys, Sarah 184
Humphries, Charles 195
Humphries, Donald 184
Hunt, Bob 217
Hunt, Geraldine 217
Hunter, B. E. 184
Hunter, Jerry 184
Hunter, Linda 195
Hunter, Peggy 184
Hunter, Royce 184
Hurd, Walker 195
Hurley, Louis 217
Hurst, Marion 204
Hurt, Karl 217
Hutcheson, Kay 184
Hyatt, Beverly 204
Hyde, Sara 217

-I-

Ingle, Icie 228
Ingle, Linda 217
Ingram, Billie 217
Ingram, Howard 184
Ingram, William 184
Inman, Paul 217
Iskiwitz, Allen 184
Isom, Donald 184

-J-

Jabbour, Richard 217
Jackson, Charles 204
Jackson, Charlotte 204
Jackson, Carol 184
Jackson, Kenneth 217
Jackson, Linda 205
Jackson, Robert 218
Jacobs, Henry 184
Jaffee, Patricia 218
James, Charles 218
James, Marguerite 184
Jameson, Bill 218
Jamison, Beverly 218
Janes, Charles 205
Janes, Sue 205
January, John 218
Jarrard, Jarrell 205
Jarvis, Eva 218
Jeansonne, Sandra 218
Jehl, Jan 228
Jennings, Doris 218
Jennings, Marshall 218
Jennings, Morris 218
Jernigan, Doris 218
Jester, Betty 184
Jester, Donna 205
Joe, Linn 218
Johns, Carolyn 218
Johns, Robert 184
Johns, Roger 184
Johnson, Andrew 218
Johnson, Carolyn 218
Johnson, Don 184
Johnson, Howard 218
Johnson, Jack 205
Johnson, Judy 205
Johnson, Larry 195
Johnson, Mary 196
Johnson, Mary L. 205
Johnson, Mary Nell 185
Johnson, Robert 185
Johnson, Sidney 218
Johnson, Walter 228
Johnston, Elizabeth 185
Johnston, Joseph 185
Johnston, Marilyn 205
Johnston, Robert 185
Jolliff, Garry 218
Jones, Barbara 205
Jones, Betty Jean 218
Jones, Donald 185
Jones, Donald E. 196
Jones, George R. 205
Jones, Granville 196
Jones, Jackie 218
Jones, James 185
Jones, John P. 205
Jones, John T. 218
Jones, Joyce N. 205
Jones, Lee 218
Jones, Marquis 196
Jones, Patsy Lee 205
Jones, Richard D. 205
Jones, Richard E. 185
Jones, Strickie L. 218
Jones, Ted F. 185
Jones, Wayne 205
Jordan, Andra C. 218
Joyner, Emmet E. 218
Jue, Harry 205

-K-

Kahn, Lily 218
Kaiser, Julia A. 218
Kamke, Timothy 218
Kaufman, Becky 228
Keelen, William R. 185
Keeley, Martin 218
Kelley, Theta 218
Kellim, James D. 185
Kelley, Julia 205
Kelsey, Avis 218
Kendrick, Charlotte 218
Kennedy, Bobby 218
Kennedy, Luther 205
Kennedy, Martha 228
Kennon, Kay 218
Kernodle, Bob 218
Kerr, Patricia 218
Kersey, David 218
Key, Norma J. 196
Key, William R. 185
Kibbey, Phil 218
Kidd, William D. 218
Killebrew, Ida Faye 218
Killian, Judy A. 218
Kilpatrick, Charles 196
King, Thomas 185
King, Tony 218
Kinney, Jim 196
Kirk, Ann 185
Kirk, Lowery 205
Kirkland, Bobbie J. 185
Kirsch, Jack 205
Kirsch, Melvyn 228

Klein, Patricia 185
Klink, Richard 218
Knight, Ellis 218
Knight, Hazelene 205
Knight, John 228
Knott, Robert H. 219
Koepke, Richard 205
Kolwyck, Bonnie S. 196
Kothe, Henry 185
Krastins, Ivars N. 219
Kreh, Theodore C. 185
Kronschnabel, Charlotte 219
Kuehn, Mary K. 219
Kyle, Patsy R. 219

-L-

Labiche, Calma 205
Lady, Richard H. 185
Laird, Judy A. 219
Lambeth, Larrie 185
Land, Frank G. 185
Landers, William 185
Landis, Carl D. 219
Landreth, Martha 205
Landstreet, Mary K. 219
Langley, Willard 185
Langston, Marvin 185
Langston, William 196
Lanier, Norma 196
Lanier, Robert A. 205
Lanning, Adam 228
Laster, Warner 185
Lauderdale, Betty J. 185
Lauderdale, Peggy 219
Laughlin, Roy C. 185
Lawrence, Harold 196
Lawrence, James E. 219
Laws, Sally A. 185
Lawson, David 185
Lazarini, Mike 219
Leasure, Linda 219
Ledger, Thomas 185
Lee, Charles 185
Lee, Jerry 205
Lee, Philip 196
Lee, Priscilla 219
Lee, Rhilda 196
Legge, Edward 185
Leggett, Katie 196
Lehman, Sidney 186
Leming, Earl 228
Leming, Earl 219
Leonard, James 186
Leslie, Richard 219
Less, George 219
Levasseur, Jeanne 186
Lewis, Barbara 205
Lewis, Dorothy 186
Lewis, Martha 186
Lewis, Maryanna 219
Lewis, Rebecca 196
Lewis, Roselyun 205
Lewis, William 186
Lightfort, Nancy 219
Limbaugh, Lawrence 219
Lindsey, Gentiliska 205
Lindsey, James 205
Little, Jimmy 205
Little, Richard 205
Littlefield, Jerry 219
Littlejohn, Marjorie 205
Livingston, Marquerite 205
Livingston, Reuben 219
Locke, Jesse 219
Loller, Leslie 219
Lollis, Edna 219
Long, James 186
Long, Marilyn 219
Long, Mildred 219
Long, Toby 219
Long, Virginia 186
Longmire, Kay 219
Looney, Charles 196
Looney, Joann 219
Loskove, Morris 219
Lott, Billy 219
Lovelace, Jimmy 205
Lovinggood, Joy 205
Lowery, Alfred 219
Lowery, Herman 219
Lowrance, Rosemary 219
Lucas, Anne 205
Luna, Charles 196
Lyon, Herbert 205
Lyons, Beverly 219

-Mc-

McAdams, Marcia 219
McAdams, Patsy 219
McBride, Barbara 205
McBride, David 219
McCaddon, Nettie 219
McCafferty, Jimmy 205
McCall, June 219
McCalman, Mary 219
McCaskill, Carl 219
McClendon, Gail 196
McCommon, John 219
McCool, Kenneth 228
McCord, Forrest 219
McCormack, Harold 196
McCormick, Morgan 186
McCoy, Julia 219
McCray, William 186
McCroskey, John 196
McCullar, Margaret 196
McCullar, Mary 205
McCulloch, Cecily 196
McDaniel, Dana 196
McDaris, Dorothy 196
McDill, Lydia 220
McDill, Scott 196
McDuff, Ginger 186
McElory, Revonda 220
McEwen, Jean 220
McGaughy, Lloyd 205
McGavic, Joe 186
McGowan, Sam 205
McGregor, Patricia 205
McGrew, Ann 186
McIntyre, Doris 220
McKee, Larry 220
McKee, Willie 206
McKinney, Jim 220
McKinnon, Donald 206
McKnight, Dianne 196
McLain, Carolyn 220
McLeod, Donald 186
McMahon, Ometra 186
McMaster, Audrey 186
McMaster, Betty 196
McMasters, Ray 220
McNeill, Phillip 206
McPherson, Charlea 196
McPhink, Hugh 220
McWhorter, Jeff 196

-M-

Mabe, Benjamin 186
Mabile, James 220
MacDonald, Robert 220
Maclin, Philip 196
Madgefrau, Jay 186
Maes, Janeen 206
Magee, Edward 220
Magee, Elizabeth 220
Magendanz, John 220
Mahar, Robert 186
Maharrey, Floyd 220
Majors, Billy Max 186
Mangum, Freddie 220
Manning, Anita 220
Mansfield, John 220
Marcus, Charlotte 220
Marion, Jack 220
Marsh, Margaret 206
Marshall, David 220
Marshall, Doris 186
Marshall, Jane 220
Marshall, Jill 206
Marshall, Wanza 220
Martin, Gene 220
Martin, James 196
Martin, Carl 206
Martin, Robert 186
Mascari, Joseph 196
Massa, Frank 186
Massengill, Hildred 220
Massey, Audrey 196
Masters, Mary 196
Matheson, Barbara 186
Mathews, Earl 220
Mathews, Sarah 206
Mathis, Audie 186
Mattox, Franklin 196
Mauk, Nancy 220
Maxey, Betty 220
Maxey, Charles 220
May, Billy 228
May, Charles 186
May, John 186
May, Walter 186
Mays, Beverely 196
Mayhall, William 220
Maynor, Jane 220
Meade, Flora 196
Meadors, William 220
Meadows, David 220
Meadows, Hal 220
Meadows, Sandra 220
Meals, Patricia 220
Megredy, Joyce 220
Meister, Herbert 220
Mendenhall, Betty 186
Mercer, Charles 186
Merchent, James 206
Metcalfe, James 220
Metts, Everett 220
Mewborn, Joy 196
Meyer, Carl 206
Meyer, Sylvan 220
Meyer, Sylvia 220
Michael, Howard 220
Middlecoff, Land 206
Middleton, James 220
Miles, Thomas 196
Millard, George 220
Millard, Harold 186
Miller, Dorothy 221
Miller, Fred 221
Miller, Janet 221
Miller, Mary 196
Miller, Nancy 221
Miller, Pam 221
Miller, William 206
Millican, Roy 221
Millner, Doris 196
Mills, Aunye 221
Mills, Marilyn 221
Mills, Robert 206
Milstead, Hugholene 221
Mims, Bettye 221
Minton, Marvin 196
Mitchell, Alice 221
Mitchell, Jean 206
Mitchell, Jimmie 206
Mitchell, John 221
Mitchell, W. A. 186
Mitchell, William 186
Mize, Marsha 221
Moffitt, Mark 206
Moffitt, Robert 206
Mogan, John 187
Mohr, George 221
Moklebust, Michael 196
Montaguc, John 221
Montesi, Bobby 221
Montesi, Louis 221
Montgomery, Bette 187
Montgomery, Marvin 206
Moody, James 221
Mooney, William 196
Moore, Barbara 221
Moore, Charles 197
Moore, Emma 221
Moore, Gene 221
Moore, Glenn 221
Moore, James 221
Moore, James V. 187
Moore, Jane 197
Moore, Jane R. 197
Moore, Jimmy 221
Moore, Roy 206
Moore, Ruth 221
Moore, Susan 206
Moore, Wanda 206
Moorman, George 187
Moreland, George 206
Morgan, Pat 221
Morgan, Robert 187
Morris, Betty 221
Morris, Dorothy 197
Morris, Frank 221
Morris, Herbert 187
Morris, Samantha 187
Morris, Sandra 221
Morrison, Carolyn 221
Morrison, John 187
Morrison, Margaret 221
Morton, Beverly 187
Morton, Jerry 197
Morton, Joseph 228
Morton, Kent 221
Morton, Paula 221
Morton, Shirley 206
Moseley, Mark 197
Moses, Nellie 206
Moss, Mara 206
Moss, Sula 197
Mugg, Richard 206
Muirhead, Tommy 187
Mulkey, Philip 197
Mullins, Carolyn 206
Mullins, Elizabeth 206
Mullins, Syd 197
Murray, Eva 206

-N-

Nall, George 187
Nancy, Nancy 221
Nanney, Ray 187
Napier, Sylvia 221
Nash, Ginette 221
Naylor, Billy 197
Neal, Gwendolyn 197
Neal, Kenneth 221
Neelly, Edwin 221
Neely, Jody 221
Neely, Thomas 187
Negele, Julie 221
Nelson, Alfred 221
Nelson, Roger 187
Nethery, Norma 221
Nettleton, James 221
Newman, Charles 221
Newton, Eugene 197
Nichol, Gordon 187
Nichols, Sylvia 206
Nolan, Martha 221
Nolen, Iris 206
Noltemeier, Kathryn 197
Noonan, Sharon 222
Norman, Nancy 187
Norris, Charles 206
Norsworthy, John 222
Norton, Alice 222

-O-

Oakley, Sara 222
Oates, Jimmie 187
Oberillig, Patricia 197
Odle, Jean 206
Odom, Carol 206
Oeding, Bill 206
O'Hara, Michael 206
Okeon, Milton 187
Oldham, Peggy 197
Oliver, Charles 187
Oliver, Weldon 197
Oliver, William 222
Osborn, Audrey 222
Osborne, Rodney 222
Osborne, Thomas 222
Osier, John 206
Osteen, Marya 222
Osteen, Paul 222
Ott, Bonnie 197
Oury, William 222
Overton, Dale 187
Owen, Jane 222
Owen, Martha 197
Owen, Teresa 206
Oxford, Mary 222
Ozier, John 206
Ozier, Mac 222

-P-

Pace, Gwen 206
Pace, Royce 222
Pagano, Joseph 222
Page, Shirley 222
Parchman, Robert 222
Parish, Paul 206
Park, Carolyn 206
Parker, Barry 222
Parker, David 187
Parker, Donald 206
Parker, Jim 197
Parker, Patsy 197
Parnell, Alice 222
Parrish, Buddy 187
Parrish, Charles 187
Parrish, John 187
Parrott, Nicholas 197
Pate, Pat 222
Pate, Samuel 187
Patterson, Bobbie 222
Patterson, Carole 222
Patterson, Martha 222
Patterson, Rebecca 222
Patterson, Thomas 187
Patton, Jerry 222
Patton, Jimmy 197
Patrick, Robert 197
Paulk, Harry 197
Payne, James 222
Peacock, Eldon 197
Peck, Dan 222
Peek, Ellen 197
Peeples, Nadine 197
Pelot, Barbara 197
Pendergrast, William 222
Pennington, Nancy 187
Perkins, Howard 222
Perkins, Peggy 197
Perry, Bobby 187
Perry, Herbert 228
Perry, Paula 222
Perry, Sue 206
Pesikey, Thomas 206
Peters, Gary 222
Peters, Judith 187
Peterson, Pat 207
Peterson, Walter 187
Petty, Charles 222
Petty, Jimmy 207
Peyton, James 222
Phelps, Vernon 222
Phillips, Charles 222
Phillips, Michael 187
Phillips, Naocy 222
Phillips, Paul 187
Phillips, Robert 197
Pickens, Gerald 207
Pickens, Margie 197
Pierce, Jeanette 188
Pikey, Brenda 207
Pilley, Kay 197
Pinkston, John 197
Pinner, Norma 222
Pirtle, James 197
Pitt, Margaret 222
Pittman, Tommye 222
Pitts, Barbara 220
Pitts, Nancy 222
Pitts, Winnifred 207
Pleasants, William 207
Plunk, Erica 207
Plunk, Nelton 188
Pollard, Boyd 222
Pongetti, Paula 207
Poole, Peter 197
Poole, Phil 197
Poole, Martin 188
Poor, James 207
Porter, James 197
Poston, Alfred 207
Powell, Edward 188
Powell, Parker 188
Powers, Margaret 197
Powers, Regina 207
Prather, Martha 197
Presley, Richard 222
Price, George 207
Priddy, Judith 197
Pritchard, Don 197
Pritchard, Jane 207
Proctor, Bonnie 188
Pruitt, Bonnie 188
Pruitt, Stanford 223
Pruitt, Tyodall 223
Pullam, Orville 228
Pulliam, Peggy 223
Putman, Clyde 207

-Q-

Quin, Phyllis 223
Quon, May 197

-R-

Rafferty, Eugenia 197
Ragan, Curtis 188
Ragan, Patsy 207
Ragland, Cordell 223
Ragsdale, James 188
Ragsdale, Lew 207
Ragsdale, Robert 207
Ramsey, Claire 197
Ramsey, Edwin 197
Ramsey, Marie 207
Randolph, Edmond 198
Ranson, Catherine 188
Raper, Mary 223
Rapp, Dorothy 223
Ray, Dan 198
Ray, Larry 188
Ray, Mahala 223
Ray, Maydra 207
Ray, Sandra 223
Read, Charlotte 223
Readey, Lynn 223
Redus, James 207
Reed, Gene 207
Reed, Mary 223
Reed, Roy 223
Reeves, Sue 188
Regel, Robert 198
Reid, Patricia 207
Reisman, Harvey 223
Reiss, Jack 223
Renard, Henry 223
Renauld, Betty 198
Replogle, Guy 223
Reynolds, Stanley 223
Rhoads, Richard 198
Rhodes, Gary 223
Rhodes, John 207
Rhodes, Robert 188
Rhodes, Robert Eugene 207
Rhodes, Shirley 223
Rice, Mary 223
Rice, William 198
Richard, Don 207
Richardson, Donald 223
Richardson, George 188
Richardson, Martha 198
Richardson, Taylor 223
Richens, James 188
Richie, Addisu 198
Richie, Jenilu 188
Richmond, Charlene 207
Rickman, Wayne 198
Ricossa, Raymond 188
Ridgway, Jerry 223
Riggs, Jackie 198
Riley, Aubrey 198
Rinehart, Jimmy 207
Ristey, William 207
Ristig, Donnie 188
Robbins, Edward 207
Robbins, Jane 207
Roberson, Julius 198
Roberts, Allen 228
Roberts, David 223
Roberts, James 207
Roberts, Joanna 223
Roberts, Paul 207
Roberts, Roy 223
Roberts, Shirley 223
Roberts, Thomas 207

Robilio, Vic 223
Robinson, Giles 223
Robinson, John 223
Robley, Dorothy 207
Rodgers, Charles 223
Rodgers, Jimmy 193
Rodgers, Norma 198
Roe, Carl 188
Rogers, Charles 207
Rogers, Don 183
Rorie, Elvy 198
Rose, Charles 223
Rose, Jerry 198
Rosenberg, Ronnie 198
Ross, Betty 207
Ross, Gayle 198
Ross, Tommy 198
Rowe, Carolyn 223
Rowe, Judy 223
Rowland, Carolyn 188
Rubenstein, Harry 223
Ruby, James 207
Ruby, Ken 223
Rudolph, John 207
Rullman, Ada 223
Rush, Aubrey 207
Russell, Barbara 223
Russell, Georgia 198
Russell, Linda 223
Russell, Sallie 198
Ruth, John 228
Ryan, Hunter 223
Ryan, Virginia 223

-S-

Sacharin, Jon 198
Sadler, Donald 188
Sadler, Samuel 188
Saffell, Charles 188
Salter, William 188
Sammons, Ann Marie 223
Samuels, Sidney 198
Sanders, Barbara 198
Sanders, Dianne 223
Sanders, Luther 207
Sanders, Philip 223
Sanders, Raymond 207
Sanders, Robert 207
Sanderson, Julia 224
Sandler, Nat 198
Saunders, Barbara 207
Saunders, Clay 224
Saunders, James 198
Saunders, Larry 198
Saunders, Laura 188
Savage, Don 188
Savage, Lou 198
Savell, Sara 224
Sawyer, Rose 198
Scarborough, Rex 224
Schaeffer, Barbara 224
Scheffer, Richard 207
Schiff, Richard 198
Schmidt, Linda 188
Schmidt, Robert 188
Schmittou, Kay 224
Schneider, Jane 207
Schrimsher, Edward 208
Schuele, Mary 208
Schultz, Jerry 188
Schwartz, Tom 188
Scott, Bobby 224
Scott, Claude 188
Scott, Edward 224
Scott, James 224
Scott, Patty 198
Scroggins, Bill 224
Seaton, Bert 198
Seaton, Elmer 198
Seay, Nancy 224
Seay, Willie 224
Sedwick, Kenneth 224
Sellars, Donna 189
Sellers, James 224
Sellars, Ray 208
Sewell, Robert 198
Seymour, Harriet 224
Schakelford, Marianne 208
Shanklin, Joyce 208
Shannon, Dorothy 224
Shannon, Nancy 208
Shapiro, Joseph 208
Shaw, Nancy 198
Shaw, Polly 189
Shaw, Sammie 208
Shaw, Vivie 224
Sheesley, William 224
Shelby, Betty 224
Shelby, Deloris 208
Shelton, Bobby 224
Shelton, Charles 189
Shelton, Janet 208
Shelton, Patricia 198
Shepard, Gail 208
Shepard, Rita 208
Shipman, Beverly 224
Shipman, Lloyd 224
Shipp, Donna 198
Shipp, Leware 224
Shirley, Sandra 189
Sholly, Leroy 189
Shreve, Eloise 224
Shults, William 224
Shumaker, Kenneth 189
Sides, Amos 189
Simmons, Reva 208
Simonton, Frank 208
Simpkins, Kay 224
Sims, Ernest 224
Simpson, Ernest 224
Simpson, Ernest R. 208
Simpson, Harry 224
Singleton, Jerry 208
Singleton, Larry 198
Sitton, Raymond 224
Sixsmith, Georgia 208
Skaggs, Herbert 198
Skinner, James 189
Slappey, Gordon 198
Slater, Mary 224
Slates, Margaret 208
Slawson, Henry 208
Slocum, Jim 224
Smith, Annie 208
Smith, Cecil 224
Smith, Charlotte 208
Smith, Cherry 224
Smith, Clarence 224
Smith, Diane 208
Smith, Gerald 224
Smith, Jake 189
Smith, James R. 189
Smith, Jane 224
Smith, Janice 228
Smith, Jerry 189
Smith, Kathryn 189
Smith, Norma 224
Smith, Patty 208
Smith, Roderick 208
Smith, Sarah 198
Smith, Ted 224
Smith, Thomas 224
Smith, Dean 208
Smith, William 208
Smoot, Alex 224
Sneed, Roland 224
Somervell, Jere 224
Sosna, Norman 189
Sparks, Carol 224
Sparks, Fred 224
Speaker, David 180
Speer, Joanne 225
Spencer, Daniel 225
Spencer, Stephen 198
Spiegel, Carol 225
Spraggins, Thomas 225
Spinolo, Sabra 225
Springer, Dennis 198
Springs, Frank 208
Stafford, Will 228
Stainback, John 225
Stanfill, Cecil 208
Stanfield, Juanita 208
Stanfill, Phyllis 225
Stark, James 189
Starnes, Norma 189
Staub, Grace 225
Steedley, Laverne 198
Steele, Carroll 208
Steele, Grady 228
Steen, Betty 208
Stegall, Nettie 208
Stensrud, Kathryn 225
Stephens, Estelle 225
Stephenson, Bob 228
Stephenson, Michael 225
Stephenson, Stanley 225
Stepp, Nancy 198
Sterling, Albert 225
Stevens, Marilyn 225
Stevenson, Betsy 208
Stockley, Harriet 225
Stone, Donald 198
Stone, John 225
Stone, Mary Virginia 198
Stone, William 189
Stower, Mike 225
Street, Jane 225
Street, Joe 208
Street, Johnny 225
Street, Robert 225
Streeter, John 208
Strickling, John 189
Strub, Richard 189
Sturdivant, Lee 225
Sudbury, LaNeal 199
Suddath, Wayne 208
Sugg, William 189
Sullivan, David 225
Summer, Harry 189
Summers, Mary 199
Summers, William 189
Sutton, Robert William 189
Swaim, Ina 208
Swaim, Portia 225
Swander, Bob 189
Swilley, Donald 225
Swindell, Robert 225
Sykes, David 208

-T-

Tabor, Rebecca 199
Tacker, Robert 199
Tackett, John 189
Talarico, Diane 189
Talarico, Frank 189
Talley, Donna 208
Talley, Jacqueline 208
Tate, Donna 225
Tate, Ronald 225
Tatum, Rex 189
Taylor, Edwin 225
Taylor, Jerry 225
Taylor, Linda 225
Taylor, Marilyn 225
Taylor, Mary 225
Taylor, Patricia 208
Taylor, Patricia 225
Taylor, Rebecca 225
Taylor, Sally 225
Taylor, William 208
Teachout, William 199
Teague, Willard 208
Templeton, Marice 225
Terrell, Billy 225
Terrell, Florence 225
Terrell, Milford 189
Terry, Ann 189
Terry, Gene 199
Tharpe, Sandra 225
Thomas, Gerald 225
Thomas, James 189
Thompson, Barbara 208
Thompson, Bill 189
Thompson, Henry 199
Thompson, James 189
Thompson, Thomas 225
Thomas, William 225
Thornton, Mary 225
Thornton, Robert 190
Tidwell, Gerald 225
Tilley, Harley 190
Timberlake, Tommy 208
Tipton, Kathryn 190
Tobin, Mary 226
Todd, William E. 190
Townsend, Gloria 209
Townsend, James 199
Townsend, Mary 226
Townsend, Robert 199
Townsend, Sunshine 226
Townsend, Virginia 226
Trafford, Frank 226
Traicoff, George 209
Trainum, Major 190
Travus, Carolyn 226
Travis, Nancy 226
Tribble, Robert 190
Trice, Terry 190
Trotter, Edgar 226
Trouy, Gene 190
Tucker, Ann 199
Tucker, Paul 199
Tucker, Robert 199
Tully, Malcolm 190
Turan, Jane 226
Turnage, George 190
Turner, Dale 209
Turner, Dixie 226
Turner, Jack 190
Turner, Jerry 199
Turner, Joy 199
Turner, Mary 199
Turner, Richard 190
Turner, Terry 190
Turner, William 199
Turner, William G. 199
Tutor, Dillard 226
Tutt, Diana 226
Tyson, David 226
Tyus, Earl 226

-U-

Ulmer, Edwin 190
Upchurch, William 190
Upton, Donald 199

-V-

Vailes, Charles 190
VanAusdall, Bunnie 209
Vanlandingham, Robert 226
Vann, Joy 209
Vanghan, Bobby 199
Vaughn, Dorothy 226
Vaughn, James 226
Vaughn, Jerry 199
Vaughn, Patrica 226
Vaughn, Sue 199
Veedell, Geyna 226
Veikins, Juris 199
Veikins, Renate 199
Vanable, Doris 226
Venezia, Raymond 209
Vescovo, John 190
Vick, Otus 209
Vickers, Allison 226
Vickers, Joan 226
Vincent, Martha 199
Vincent, Troy 226
Vines, Margaret 199
Vinick, Nancy 226
Vollmer, Richard 209
VonKanel, James 190
Vorus, Ray 209

-W-

Wade, Annette 226
Wade, Hugh 226
Wade, Wanda 226
Wadsworth, William 199
Wage, William 226
Wagner, Murry 209
Waits, William 199
Waldo, Diane 226
Walker, Carolyn 199
Walker, Jerrel 190
Walker, John 190
Walker, William 199
Wall, Joe 199
Wallace, Gloria 199
Wallace, Harlene 226
Wallace, James 228
Wallace, Joseph 209
Wallace, Nancy 190
Wallace, Walter 226
Wallen, Edward 190
Walsh, James 190
Walsh, James H. 209
Waltemath, Joseph 190
Walters, Wayne 190
Walton, James 190
Walton, Nancy 226
Ward, Bernice 209
Ward, Fred 226
Warner, Richard 209
Warren, Walter 226
Watkins, Kimble 226
Watson, Pat 226
Watson, Roger 226
Watts, Patsy 226
Weaks, Harriet 209
Wear, Donald 190
Weaver, Herschel 228
Webb, Rebecca 226
Webb, Rufus 209
Webber, Jan 209
Welch, Iva 199
Wellons, Charles 190
Wells, Sue 226
Wells, William 226
Welting, Mary 209
Werne, Margaret 226
Werner, Ronald 190
West, Gena 190
West, James 199
West, Lillian 226
West, Ray 190
West, Vicki 227
Westbrook, Betty 190
Whaley, Larry 199
Wharey, Sarah 191
Wheat, Nelle 191
Wheatley, Bobby 209
Wheatley, Joan 227
Wheeler, Eddie 227
Whipple, James 191
Whitaker, Jerry 227
Whitaker, Marilyn 227
Whitby, Louis 227
White, Carol 227
White, Charles 199
White, Harry 227
White, Sammy 209
White, Thomas 191
Whitehead, Anthony 209
Whitehorn, Jerry 191
Whitehorn, John 227
Whitehorn, Richard 227
Whitehurst, Nancy 191
Whitman, Charlene 227
Whitmore, John 209
Whittington, Linda 227
Wicinski, Clemens 227
Wiggins, Al 227
Wiles, Carl 209
Wilfong, Harold 227
Wilheim, James 199
Wilkes, Bob 191
Wilkes, Marilyn 199
Wilkes, Peggy 191
Wilkins, Florence 209
Wilkinson, Terrence 209
Williams, Duncan 191
Williams, Bobby 191
Williams, Carol 227
Williams, Donald 227
Williams, Ed 199
Williams, Eddy 227
Williams, Francine 227
Williams, Guy 209
Williams, George 191
Williams, Jimmy 228
Williams, Jo Ann 227
Williams, Martha 227
Williams, Nancy 191
Williams, Nancy M. 209
Williams, Patricia 209
Williams, Tommie 199
Williamson, Gleen 227
Williamson, William 209
Willingham, Audrey 199
Willingham, Joan 227
Willingham, Patricia 227
Willis, David 191
Willis, Carroll 191
Willoughby, Lydia 209
Wilson, Billy 191
Wilson, Bobby 199
Wilson, Carla 227
Wilson, Charles 227
Wilson, Charles E. 209
Wilson, Curtis 227
Wilson, Donald 227
Wilson, Emily 209
Wilson, Terryl 209
Wilson, Vivian 199
Wilson, Wanda 209
Winburn, Freddie 199
Winford, Libby 209
Winford, Mary 191
Wingo, James 191
Wingo, Tazwell 227
Winter, Betty 199
Witsell, Bill 227
Wofford, Emily 191
Wolfe, Robert 227
Womack, Ethyl 191
Wood, Albert 227
Wood, Betty 199
Wood, C. B. 227
Wood, James 199
Woodall, Vicki 227
Woodard, Albert 227
Woodruff, Betty 227
Woods, Jackie 191
Woods, Regina 191
Woolner, Rosestelle 191
Worley, Bonnie 227
Worley, Robert 227
Worley, Tommy 227
Worrell, Sybil 227
Wright, Erwin 191
Wright, James 227
Wright, Joe 209
Wright, Lynda 227
Wright, Nellie 227
Wyatt, Donna 209
Wyatt, Laura 191
Wynn, Mary 209

-Y-

Yager, Edwin 191
Yager, Walter 227
Yancey, William 191
Yarbrough, John 209
Yeaman, Sonny 227
Yost, Paul 227
Young, Anne 199
Young, Clarence 191
Young, Frances 199
Young, Frances M. 209
Young, James 191
Young, Jerry 209

-Z-

Zeiger, Dottie 227
Zeitlin, Donald 227
Zellner, Stanley 191
Zerilla, William 191
Zuber, William 209
Zumbra, Kay 227